Dispatch Democrat

VOLUME XLVII — UKIAH CITY, MENDOCINO COUNTY, CAL., FRIDAY MORNING, APRIL 30, 1915 — NUMBER 29

HARRY E. BISHOP KILLED AT GUALALA

Caught by Auto Steering Wheel

Harry E. Bishop, a well known merchant of Manchester, was killed at Gualala last Monday while demonstrating a new automobile which he had just sold to Mark Pedrotti, a hotel keeper of that place. In the car were Mr. Pedrotti and his son and a lad named Hood. Mr. Bishop was showing Mr. Pedrotti how to run the car and inadvertently put his foot on the accelerator instead of the brake. The car shot into the ditch and turned over, the steering wheel catching Mr. Bishop across the stomach and crushing him badly, inflicting internal injuries from which he died a few hours later. The Hood boy was hurt somewhat, but not seriously and the Pedrottis, father and son escaped practically unharmed.

Mr. Bishop had resided at Manchester for many years and leaves a widow and several children. He was one of the best known and best liked men on the lower coast, and the news of his sudden death was a great shock to his friends.

Mr. Bishop was in Ukiah last Sunday, leaving the same afternoon for the coast in his car which was driven by Mrs. Alexander, of Albion. In another car were Mr. Alexander and several others. He was inexperienced as a chauffeur, and after reaching Albion had Mr. Alexander take him on to his home at Manchester.

The accident resulting in his death happened near the blacksmith shop at Gualala where the road is practically level.

VENIRE SUMMONED FOR TRIAL NEXT MONDAY

A venire of jurymen have been summoned to appear in the superior court next Monday at which time the case of the Yolo Water and Power Co. vs. Emma J. Tompkins will be tried. The case has been transferred to this county from Lake county. Thomas & Thomas, Robert Duncan and Theodore Bell appear for the plaintiff while Preston & Preston and H. E. Witherspon represent the defendant. The suit is brought to condemn certain property in Lake county needed by the corporation in its operations.

The venire is as follows:

W. D. McClendon, Calpella; O. F. Day, Potter Valley; Wm. Muir, J. H. Burke, J. W. Houx, A. A. Wilson, Peter Gustafson, Thos. Chase, Willits; G. F. Decker, Comptche; D. L. Valentine, J. N. Rea, H. T. Gordon, John Breen, Mendocino; W. G. Collier, Joe Cunningham, J. C. Johnson, Ukiah; Wm. Smith, Point Arena; Frank Albrecht, Inglenook; J. E. Walsh, Fort Bragg; Robert Dart, Arch Hamilton, Manchester; P. E. Blalack, Hopland; L. W. Silveria, Sherwood; S. F. Gray, Covelo.

PENTILLA AGAIN IN TOILS

John Pentilla, of Fort Bragg, was brought over to Ukiah the latter part of last week and landed in jail on a charge of breaking his probation.

Pentilla is a hard working lad and his conduct is above reproach when he is sober. When drinking, however, he has an uncontrollable desire to take tnything he can lay his hands on, especially in the line of food. He was arrested for burglary several months ago and plead guilty and was given a stiff sentence in the state prison, but was placed on probation. A few days ago he drank too much and while under the influence of John Barleycorn stole a lot of butter.

FIRE AT VICTORY THEATRE LAST NIGHT

The fire department was called out last night on account of a fire at the Victory theatre. The film caught fire and the blaze spread to the attic of the building. More damage was done by the water than by the flames and the need of a chemical apparatus was again demonstrated. The loss is covered by insurance, it is stated.

MITCHELL HELD FOR KILLING WILSON

Mitchell, the Greek arrested at Caspar last week for shooting Wilson of that place, had his preliminary examination at Fort Bragg last Saturday, District Attorney McCowen going over to conduct the case for the county. As a result Mitchell was bound over to appear before the superior court by Judge Whipple, of Fort Bragg. The date for the trial in the superior court has not yet been set.

D. H. LAWSON HERE ON REVENUE DUTY

D. H. Lawson, collector of the internal revenue department for this district, was in town the first of the week on his regular rounds and was shaking hands with his friends. All are congratulating Hute and wishing him success with his new job. That he will make a first-class officer goes without saying, as he is taking hold of the work like a veteran already.

DEFENDANT GETS VERDICT IN MINTON CASE

Jury Finds For Railroad Co.

The damage suit of Minton vs. the Northwestern Pacific Railroad Co. was tried in the superior court the first of the week, beginning Monday morning. The suit was for $10,000, the plaintiff alleging that he was beaten by a ticket agent of the railroad company at Willits when he went to buy a ticket for Ukiah one day in August, 1914. The jury took the case Tuesday afternoon and were out barely half an hour, bringing in a verdict for the company. It is stated that they stood eleven to one on the first ballot and were unanimous on the second.

Robert Duncan conducted the case for the railroad, while Theodore Hale and T. B. Bond represented the plaintiff Minton.

DAN LYNCH STRICKEN WITH PARALYSIS

The many friends of Dan Lynch were sorry to learn last Wednesday that he had been stricken with paralysis while on a trip to his ranch in the Eden Valley country. The attack came on very suddenly while he was plowing and far from medical aid. He was taken to Longvale and brought to Willits last Wednesday and his son, Bert, went up with an auto Wednesday evening to bring him through to his home in this place. His condition is still very serious.

QUICK WORK LANDS MENDOCINO THIEF

Joe Martin, who has been working as a shoemaker for Heisel at Mendocino city, took $125 which Heisel had concealed on his premises last Wednesday and struck out for Willits. Thursday morning he was picked up near the halfway house on the Mendocino-Willits road by Ben Byrnes, brother of the sheriff, "Roughie" Packard and Phil Gorman, who left Mendocino that morning in an automobile to look for him. He confessed to the theft and told the boys he had the money hidden around the counters of his shoes, where they found it when they searched him. He was brought to the jail yesterday afternoon. He states that he has never been in trouble before.

FOX BURNS WILL SERVE HIS TIME

The case of Fox Burns, the Indian who killed Chester Rich last fall, and which was on appeal in the Sacramento court of appeals, was settled Saturday, the higher court refusing to grant the defendant a new trial of the case and upholding the superior court of this county in its refusal to grant such new trial. Burns will now have to serve his sentence of six years unless the case should be carried to the state supreme court.

SHORT ITEMS OF INTEREST INCLUDING PERSONAL NOTES CONCERNING LOCAL PEOPLE

W. H. White was registered here from Calpella last Friday.

J. W. Pritchard, of Mendocino, was in Ukiah last Friday.

Chas. E. Blalack and wife, of Hopland, were Ukiah visitors last Saturday.

Harry Siems was in town last Sunday shaking hands with old friends.

W. H. Robuson, of Redwood valley, was in town last Saturday on business.

Col. Hammond and wife were over from Upper Lake the latter part of last week.

Mr. and Mrs. E. V. Jones, of Potter valley, were Ukiah visitors last Saturday.

Dave Johnson came down from Covelo on business the latter part of last week.

Max Haskett and City Attorney Taft, of Willits, were down on business last Monday.

Lawrence Sweeny, of Covelo, was registered at the Palace the latter part of last week.

Mr. and Mrs. Geo. Hood, of Largo, were in Ukiah the latter part of last week for a short visit.

Jas. Frost was down from Willits the first of the week en route to Orrs for a few weeks' stay.

Oliver Garvin, of Mendocino, was over to Ukiah the first of the week getting his auto line into operation.

Mrs. A. C. Ingram and Mrs. Ella Prather, of Boonville, were Ukiah visitors the latter part of last week.

H. F. Kredo, a well known real estate operator of San Francisco, was at the Palace the first of the week.

Miss Lena Gruben, of Willits, was registered at the Palace the latter part of last week.

Gus Caraventa was among the Ukiah boys who came home on the occasion of the excursion last Sunday.

Frank Quaill, of Mendocino, was in Ukiah last Sunday with his car. He was accompanied by a party of friends.

Mrs. Lizzie Kirkwood, of Mendocino, accompanied by her sister, Miss Hazel Packard, was a Ukiah visitor the week end.

Mr. and Mrs. Ralph Byrnes and Ben Byrnes left for the coast last Saturday for a few days' visit at Fort Bragg and Mendocino.

Mr. and Mrs. G. M. Alexander, of Albion, were Ukiah visitors last ors last Saturday Saturday and Sunday. Mr. Alexander is bookkeeper for the Albion Lumber Co.

Mr. and Mrs. L. R. Gladden, of Albion, were in Ukiah the latter part of last week. Mr. Gladden is railroad superintendent for the Southern Pacific at that place.

F. H. Manss, superintendent of the Albion Lumber Co.'s plant, was in Ukiah last Saturday, departing for his home on the coast Sunday afternoon, by auto via Mendocino.

Ernest Wheeler and wife, nee Ada Handy, arrived in Ukiah the first of the week for a visit with Mr. and Mrs. Philo Handy and other relatives. They reside on the island of Samoa.

Almon Roth and wife were up from the city last Sunday for a short visit with friends in Ukiah. Mrs. Ed Roth, mother of Almon, came down from Willits to meet them.

District Attorney McCowen, Court Reporter Prather, Oscar Weger and Deputy Clerk Mark Carpenter left last Friday for Fort Bragg. Weger stopped off at Mendocino, where it is stated he bid in part of the jewelry stock of John Ivett, who died there several months ago.

Mrs. J. H. Carothers and daughter Carmelita returned the latter part of last week from San Francisco, stopping a few hours at Santa Rosa to visit Mrs. Carothers' niece. Miss Carmelita brought back a new Overland car, the return trip being made in it with a chauffeur from the San Francisco house at the wheel.

Bert Daw was up from the city on the excursion last Sunday.

E. O. Shelton, of Willits, was in town on business last Friday.

A. O. Peer was registered at the Palace from Willits last Monday.

Miss Helen Busch, of Potter valley, was a Ukiah visitor last Sunday.

Miss Reva Sweet, a former Ukiah girl, was here Sunday on a visit with friends.

Pat Raines and wife, nee Gladys Rhodes, were Ukiah visitors last Sunday.

Gary Stock was among the former residents home for a few hours Sunday.

Miss Esther Redwine returned last week from a two weeks' stay in the city.

Mrs. Place, mother of Miss Vivian Place, was a Ukiah visitor the first of the week.

Jack Grant came up from the city last Sunday for a brief visit with his parents in Ukiah.

Miss Isabel Monson, of Berkeley, was visiting Miss Maybird Eversole in Ukiah this week.

Dr. Mervyn Perkins was up from the city last Sunday for a visit with relatives and friends.

Miss Mabel Hirsch was visiting her parents, Mr. and Mrs. B. S. Hirsch, in Ukiah last Sunday.

Mrs. J. H. Barker was spending a few days with her son Frank and her grandchildren this week.

Fred Handy and wife, and Mrs. Howard Melone are here for a visit with Philo Handy and family.

Dr. Baxter, of San Francisco, was visiting last Sunday at the home of Mr. and Mrs. W. D. Bond and Mrs. Wm. Hildreth.

Misses Mary and Mabel Purdy came up from the city last Sunday and spent a few hours with friends and relatives.

Martin and Joe Edwards and Mrs. Alice Saunders came up on the excursion last Sunday and were visiting relatives in Ukiah.

Mrs. J. W. Ricker was called to Fort Bragg the latter part of last week to nurse P. W. Gray, of that place, who is seriously ill.

Jas. F. Burris came down from Potter valley on business the first of the week. He is a prominent rancher of the lower Potter section.

L. P. Anker this week hauled a tank and a quantity of pipe to the Curtis Miller ranch, north of town. Mr. Miller has sunk a well and will irrigate.

E. Dooley was among the prominent Hopland residents in town the first of the week. Mr. Dooley is one of the pioneer ranchers of the Sanel valley.

Roy Douglass was up from the city last Sunday en route to Eureka. Mrs. Douglass came up from the city on the excursion Sunday and joined him for a visit with her sister, Mrs. Bert Miller.

Mrs. Clair Smith, who was ill at her home in Ukiah the latter part of last week, is now out once more. Mr. Smith was taken with a relapse after an attack of grip and was laid up in bed the first of the week.

Walter Sandelin was shaking hands with his friends in Ukiah last Sunday. Walter is getting to be a whale and his father, Frank Sandelin, is proud of him. He is clerk in the Hotel Stewart in San Francisco and is doing well.

County Surveyor Ed Smith and son Sidney and Rouse Gibson came down from Tatu last Monday morning after several days' work surveying in that vicinity. They departed again that afternoon for the northern part of the county.

J. H. Clarke and daughter came down from Laytonville Wednesday. Mr. Clark is attending the session of the grand jury and Miss Clarke came after her new Reo car, which she purchased some time ago from Babcock & Lambert and which she will now take home, the roads being too rough before for her to take the car up.

ERICKSON DISMISSED AS TO BURGLARY CHARGE

The case of the people vs. Ernest Erickson was called in the superior court last Tuesday morning. District Attorney Hale McCowen, Jr., moved that the case be dismissed as the chief witness for the prosecution had sold out and left the country. Erickson is still serving the remainder of his term on a previous conviction for battery and will be out in June.

FORD STREET IS BEING IMPROVED

The N. Anker Co. has begun the work of grading and leveling Ford street, which runs east from the vicinity of the Ray feed yard to the city limits. The street is badly in need of improvement and the residents there certainly have it coming to them. Eventually, as soon as finances permit, Orr creek will be bridged at the foot of the street, as the town limits extend a little way across the creek.

MENDOCINO COUNTY DAY MAY TWENTY-FIFTH

Date is Definitely Settled on

The Mendocino county exposition commissioners have at last decided definitely on a date for Mendocino county day at the exposition and have selected Tuesday, May 25, as the day. At 10:30 that morning the parade will form at the Scott St. entrance to the exposition grounds and will proceed to the Mendocino exhibit. Here a program will be rendered, the details of which have not yet been arranged, but which will be announced at a later date. This much is definitely settled—that Atty. Robert Duncan, of Ukiah, and Atty. J. L. McNab, of San Francisco, will be among the speakers of the day. Invitations will be extended to Gov. Johnson, Mayor Rolph and other dignitaries to lend their presence, but whether or not they will accept remains to be seen.

In the afternoon at 3:30 will be held the exercises attending the dedication of the redwood bungalow. This will be a tri-county affair, participated in by Mendocino, Humboldt and Sonoma counties. The parade will form as in the morning at the Scott St. entrance and proceed to the bungalow, where the dedication ceremonies will be held.

The railroad companies will run a special train on Monday, the day before, leaving Fort Bragg in the morning. A round trip rate of a fare and a third will be given from all points in this county.

Humboldt day will be held on Monday and her train will go through on Sunday.

JAMISON BROS. INSTALL PUMPING PLANT AT POTTER

Chester Cox, of the Cox Hardware Co., has been at work with a force of men at Potter valley this week installing a pumping plant and laying irrigating pipe for Jamison Bros. on their ranch there. There is about a half mile of pipe to be laid and a pump and motor to be installed. The electrical work is being done by H. C. Thurston. Lou Anker hauled the material out. Irrigation is rapidly being taken up by the more progressive ranchers in this section, and much alfalfa is being put out. The cheapness of power and its convenience is a big advantage and the California Telephone and Light Co. are helping the ranchers in every manner in their power to get all the information possible regarding the installation and cost of irrigation systems.

LOCAL ODD FELLOWS CELEBRATE ANNIVERSARY

The Ukiah Odd Fellows celebrated the anniversary of the foundation of the order last Monday night. Refreshments and a literary and musical program were the features of the evening. The members were addressed on Odd Fellowship by J. J. Thomas, and speeches were made by various other members.

GOVERNOR SIGNS GOVERNMENT BILL

Givs Much Needed Relief

The governor last Tuesday signed the Mendocino county government bill, which gives much needed relief at once to the sheriff, assessor and tax collector. In its amended form the bill gives the sheriff a flat salary of $5100 a year. At present he gets $4000 and mileage and per diem for conducting prisoners and insane to and from asylums and prisons. Under the new law he will get no such mileage or per diem.

The tax collector is given an additional salary of $700 a year as license collector, but he gets no fees, whereas he formerly got a percentage of fees on liquor licenses as license collector. Owing to a large section of the county going dry, four supervisorial districts having voted so, the income from licenses was practically nil with the prospects of being ended entirely if the fifth district votes dry in May. The law now gives the tax collector a total salary of $2900. All fees go into the county treasury.

The assessor's salary is raised from $3000 to $6500 a year. Formerly his percentage of the poll taxes brought him in with his salary about $8000. When the poll tax was abolished he was left with a flat salary of $3000 out of which to pay his office and field deputies. He has worried along under the conditions as well as he could this spring, attempting to do the assessing by sending out blanks to the property owners, but the system is very inefficient. It is almost impossible to do the assessment work as it should be done without hiring field deputies and with his salary increase this will now be possible.

These three provisions will take effect in 90 days from the time the governor signed the bill. The other provisions which will not take effect for two years make the following changes: The supervisors will get $75 a month salary instead of $50 as at present, this being the only change in this office. Justices of the peace will get $100 a month in townships of 5000 or more, $75 a month in townships between 2500 and 5000, $60 a month in townships between 1500 and 2500, $50 a month in townships between 1000 and 1500, $40 between 500 and 1000, $30 under 500. The justices will get no fees. The old law gives justices in townships 2000 or more $40 per month, between one and two thousand $30 per month, less than one thousand $20 per month.

The new bill gives constables $60 per month in townships of 5000 or more, $50 in townships between 2500 and 5000, $40 per month between 1500 and 2500, $30 between 1000 and 1500, $20 per month less than 1000. The old law gave them the same as it did justices. Fees, etc., remain the same as formerly.

Jury fees will be increased from $2 a day to $3 a day.

The new bill is the same practically as that recommended by the grand jury of 1914 and that of this year.

THE WEATHER

Dr. McCowen reports the maximum temperature for the past week as 80 on the 28th, and the minimum as 39 on the 28th. Rain since last report .17, making 45.75 for the season's total to date against 53 to date last year.

REDWOOD COUPLE GET LICENSE YESTERDAY

Frank Kocher and Miss Mabel Woolley, of Redwood valley, were granted a marriage license yesterday by County Clerk Prather.

Both are popular young people of the Redwood section.

GETS INTELOCUTORY DECREE OF DIVORCE

Court Commissioner Geo. Redwine this week took testimony in the divorce case of Mose Williams vs. May Williams and a decree of divorce was granted the plaintiff yesterday.

ORNBAUN NEWS

Ornbaun, April 25—James Hotell was a visitor in Boonville last week.

William Wylie, of Santa Rosa, is guest at the Ornbaun Springs.

L. S. Adams has returned from San Francisco where he also visited the fair.

There is to be a grand opening ball at the Ornbaun Springs Saturday night, May 8th. Everybody come and they'll give you a good time.

Mr. and Mrs. Ed. Hotell and daughter, Miss Zola, of Dry Creek, motored to the valley Sunday, April 18th.

Emmitt and T. McGimsey, of Boonville, are painting and repairing the Ornbaun valley school house. It needed repairing badly and the children as well as the teachers are very enthusiastic over the new improvements.

Church was held at the Ornbaun Hotel Sunday the 18th of April by the Rev. Black of Boonville. He announced that services will be held at the school house every two weeks from now on at 3 o'clock in the afternoon.

Born—April 19, to the wife of Frank Ledford, a daughter. Mother and babe are doing nicely.

James McCenti was a visitor in Cloverdale last week.

Mr. and Mrs. B. R. Ogle motored to Cloverdale Monday and Saturday of last week.

Harmon Nobles and the boys at the I. B. Elkin's ranch were successful in catching five coyotes on the Elkins' ranch last week. One very large coyote and four pups.

Arthur Crispin has returned from Red Bluff, where he has been shearing sheep and is visiting in the valley this week.

I. B. Elkins was a visitor in Cloverdale and Geyserville this week.

PHILO AND VICINITY

Philo, April 25—An old land mark was destroyed yesterday when the old farm house on the Prather place was destroyed by fire. It was at the time occupied by Carl Prather and family. Nothing was saved except a few chairs, etc. The fire started from a defective flue.

Mr. and Mrs. Fred Stevens and young grandson, of Boonville, visited with Mr. and Mrs. Will Cureton last Sunday.

The base ball game between Philo and Wendling failed to materialize today on account of the rain.

Mrs. Will Ontis visited this week with her daughter, Mrs. Clarence Dightman of Christine.

A party of San Francisco doctors are the guests of Dr. Edwards at Linger Longer, the summer home of Dr. Edwards. They are making some good catches of trout from Indian Creek.

Mrs. Frye and daughter Mrs. Ed DeYoung, of Boonville, were visitors at River Rest this week.

On the sick list this week are numbered Mrs. George Gowan and Mrs. Geo. Brown and daughter, Dorothy.

Mrs. Lester Day is the guest of her mother, Mrs. Brown, at Philo awaiting the completion of the new bungalow which Lester is building.

Mrs. Phelps, who spent the winter with her daughter, Mrs. Richardson at Talmage, returned to her home at Philo this week.

FORT BRAGG NOTES

(The Advocate)

W. W. Ware assumed his duties as Postmaster of Fort Bragg this week, his health being very much improved. Needless to state, all his friends are glad to see him on the new job.

Mr. Huggins is still in the office assisting William until he becomes familiar with the work.

Mr. and Mrs. W. H. Badger, formerly of this city, but now of San Leandro, announce the marriage of their daughter, Alice, to Robert S. Peters, of San Francisco, on April 10th. Mr. Peters is a young business man of San Francisco and he and his young bride will reside at 2902 California street. Alice Badger was born in Westport, Mendocino County, but spent the greater part of her girlhood days in Fort Bragg, where she was well and favorably known.

Erick Snugg passed quietly away in Fort Bragg Monday afternoon at 5 o'clock. He had been a sufferer of tuberculosis for some time and the end was not altogether unexpected. The funeral will be held this afternoon from the Fort Bragg Undertaking Parlors, the Rev. W. A. Chapman officiating.

Deceased was a native of Finland and came to California 27 years ago. For the past nine years he had successfully engaged in the hotel business in Fort Bragg.

He is survived by two sons.

YEARBOOK WILL BE GIVEN FREE

Congressman Kent Will Furnish Limited Number

VALUABLE TO AGRICULTURISTS

Congressman William Kent, of the First District, has on hand a number of copies of the Yearbooks of the Department of Agriculture for 1910, 1911, 1912, and 1913. In each of these books there is much information of especial value to those interested in agricultural pursuits.

1910 Yearbook.

The Management of Second Growth Sprout Forests.

Community Work in the Rural High School.

Nitrogen-Gathering Plants.

Some of the More Important Ticks of the United States.

The Grading of Cream.

Bituminous Dust Preventives and Road Binders.

Increased Yields of Corn from Hybrid Seed.

Injuries to Forests and Forest Products by Roundheaded Borers.

Cooperation in the Handling and Marketing of Fruits.

Fire Prevention and Control on the National Forests.

The Precooling of Fruit.

Camphor Cultivation in the United States.

1911 Yearbook.

The Reduction of Waste in Marketing.

Primary Principles in the Prevention and Treatment of Disease in Poultry.

Important American Soils.

Tree Planting by Farmers.

Some Results of Farmers' Cooperative Demonstration Work.

The Water Economy of Dry Land Crops.

The Business Aspect of National Forest Timber Sales.

The Present Outlook for Irrigation Farming.

Plant Introduction for the Plant Breeder.

Green Vegetables and their Uses in the Diet.

The Handling and Marketing of Eggs.

1912 Yearbook.

The Handling of Dressed Poultry.

Insects Injurious to the Onion Crop.

Condensed and Dessicated Milk.

How the Produce Dealer may Improve the Quality of Poultry and Eggs.

A Successful Method of Marketing Vegetable Products.

Important Insect Enemies of Live Stock in the United States.

National Forest Timber for the Small Operator.

Dairying and Its Relation to Agriculture in Semiarid Regions.

Agriculture in Public High Schools.

Raisins, Figs, and other Dried Fruits and Their Uses.

Possible Sources of Potash in the United States.

1913 Yearbook.

Promising New Fruits.

Health Laws.

What the Department of Agriculture is doing for the Housekeeper.

Practical Tree Surgery.

The Grain Sorghums.

The Organization of Rural Interests.

A copy of any of these Yearbooks will be sent to those who make request, stating which edition is desired, as long as the supply lasts. Such requests should be addressed to Congressman Kent at Washington, D. C.

The 1914 edition of the Yearbook will be ready for distribution about June, 1915, and those desiring a copy of that edition will be listed to receive a copy as soon as issued.

PARENT-TEACHERS' ASS'N OF GRAMMAR SCHOOL MEET

The Parent-Teachers' Association of the grammar school held another of its splendid meetings Monday at 3 P. M., the president Mrs. F. E. Rea presiding. Pupils of the 7th grade furnished some excellent music after which Attorney Chas. Kasch was introduced, his subject being Conscious Application of Psychology in the Home and school. It is indeed seldom that any one has the opportunity of listening to so gifted a speaker as Mr. Kasch, and both parents and teachers can not but be benefitted by such sound logic and common sense as was shown by Mr. Kasch in his talk.

Quite frequently an editor is criticised for expressing his opinions. And then he is critized for not doing so. Fact is, he is criticised either way—and both ways—and just ambles along as blissfully indifferent as a duck in a summer shower.

POINT ARENA

Point Arena, April 26—Mr. and Mrs. Harlan Smith visited friends at Fish Rock last Sunday.

The steamer Newburgh took on a cargo of ties at the Point Arena wharf Monday.

Miss Byrd Baker, a talented young singer, is visiting at the Kunzler ranch on the Garcia.

Mrs. John Hendricksen, of Greenwood, is spending the week end with Mrs. Wm. Hendricken and family of this place.

Jack Doherty brought down a traveling man from Greenwood Thursday.

Mrs. Geo. Zincan (nee Christina Iversen), of Fort Bragg, is visiting her parents, Mr. and Mrs. Sam Iversen.

Henry Little, an automobile salesman of Fort Bragg, spent several days in town demonstrating the Kissel car.

Arthur Iversen, of Fort Bragg, spent several days in town in the interests of an automobile firm.

Mr. and Mrs. J. W. Kingren left Sunday morning in their auto for a trip to San Francisco and bay cities.

Mrs. Mattie Aiken has been in poor health for several weeks.

Mrs. Wm. Nissen is not enjoying the good health her friends so much desired.

Miss Flora Hunter, of Manchester, was visiting in town Saturday.

Mrs. Chas. Hunter sailed on steamer Sea Foam Saturday to visit her sister, Mrs. Albee of Palo Alto.

Mrs. Nevins and family, who have resided here for several years, departed on Saturday's boat for the metropolis their future home.

Joe Ainslee, after being confined to his bed for a month, is able to be up again.

J. C. Halliday returned Thursday evening from a trip to Cazadero.

AUTO SERVICE PUT ON TO MENDOCINO

Will Lighten Time to Coast

Oliver Garvin, of Mendocino, was in Ukiah the first of the week completing arrangements looking to the establishment of an automobile line to Mendocino city. He states that the service will be in operation by the end of this week and hereafter regular trips will be made until further notice. At present the schedule will be to come to Ukiah one day and go back to the coast the next. Coming the auto will leave Mendocino Monday, Wednesday and Friday and going it will leave Ukiah Tuesday, Thursday and Saturday. Mr. Garvin has a Studebaker six-cylinder car with ample room for seven passengers and plenty of power to make the trip in the shortest time compatible with safety and comfort. He states that if the business warrants he will put on another car and make a round trip daily.

The fare will be $4.50 one way or $8.00 for the round trip. Needless to say the line will be a big advantage to residents of that section of the coast contiguous to Mendocino and south of that point and also to the people of the Orrs and Comptche sections.

LITTLE LEAF

The disease of "little leaf" attacks many different kinds of trees, occurring to a very wide and serious extent in the San Joaquin Valley. Especially on peaches it is the cause of very severe loss. Two very common ideas have been in existence, namely, that the disease is due to gall-forming nematodes upon the roots, or that it is the effect of crown gall. Extensice examinations by the University of California Agricultural Experiment Station have shown that while both of these conditions are common in trees or orchards affected with little leaf, still there are many cases where little leaf is not accompanied by either of these troubles. Therefore it must be due primarily to some other condition.

Two facts have been found very pronounced as to the occurrence of this disease, namely, that affected trees are usually located either in streaks of sandy or very light soil running through the orchard, or that they are planted in places where corrals or barnyards were formerly located. The latter condition is very common and stricking in the San Joaquin Valley. In the investigations thus far conducted little leaf is always accompanied by a lack of available nitrogen in the soil. This may be due to a lack of total nitrogen, or, as in the case of the corrals, to a lack of nitrifying power in the soil.

In view of the lack of specific knowledge of the causes of this destructive disease, the Agricultural Experiment Station advises avoiding, as far as possible, planting peaches on the type and condition of soil above indicated. The Station is ready to give planters the benefit of their rather extensive inquiries.

PETROLEUM EXHIBIT HAS MANY VISITORS

Standard Oil Exhibit Popular

That petroleum has done much to advertise California is apparent from the large number of visitors from other states who each day at the Exposition head immediately for the exhibit of the Standard Oil Company when they visit the Palace of Mines. Almost invariably oil men of California or elsewhere make this exhibit their objective point. By far the greater number of visitors, however, are people who have heard of this state's wonderful gusher well, but whose actual first hand knowledge of petroleum deals only with its refined products.

Every exhibit in this Standard Oil Company booth whether a refined product ready for delivery to the consumer, or a working model of an oil field, is an illustration of this company's activities—shows what it has done and is now doing in California's great oil industry. In every branch of the oil industry the company is active, and in its exhibit no phase of its business is slighted.

When this display was being prepared the belief ruled that the chief purpose of an industrial exposition is properly educational. Accuracy was the watchword, and as a result every one who visits this display is afforded opportunity to learn facts and truth relative to California's petroleum industry. The entertainment at the same time afforded will vary in degree with the visitor's tastes and interests, but it is unlikely that anyone will not find the exhibit well worth the time he or she chooses to give it. And of course we hope everyone will come and see it.

Petroleum, in some form or other, is so great a factor in the present epoch that practically no one is not in a measure dependent upon it. While this exhibit is in part of a technical nature, the most of it will be readily understood by the average visitor. Attendants are there to answer questions and will gladly assist the visitor in his pursuit of knowledge having to do with the Company products, their uses, and with the various phases of the industry.

600 AGRICULTURAL STUDENTS SEEK SUMMER JOBS ON FARM

Six hundred agricultural students of the University of California are looking for a job for the coming summer vacation—for three months from May 15—so there are 600 chances for ranch-owners and orchardists to hire young men and women who have not only youth, health, and strength, but also knowledge, intelligence, and ability to mix brains with brawn.

The manager of one large fruit company has written to the University: "We had one student from the University of California at work in the shipping house from May to about the middle of the season, when he had to leave to resume his studies. The energy and initiative this young man put into the work was a decided eye-opener to the other men."

Any employer who wants to hire some of these agricultural students can obtain them by writing to the College of Agriculture at Berkeley. Moreover, the College of Agriculture is now in a position to recommend men who have already had both training and field experience to any ranch-owners who want to employ men to take charge of their properties as foremen or as managers.

Talk business—make business—and your arms will enfold prosperity.

As another evidence that America is drifting toward war, we now refer to baseball suits as "uniforms."

KOVERALLS
ALL RIGHTS RESERVED
Keep Kids Kleen

The most practical, healthful, playtime garments ever invented for children 1 to 8 years of age. Made in one piece with drop back. Easily slipped on or off. Easily washed. No tight elastic bands to stop circulation. Made in blue denim, and blue and white hickory stripes for all the year round. Also lighter weight material for summer wear. All garments trimmed with fast red or blue galatea. Made in Dutch neck with elbow sleeves and high neck and long sleeves.
75c the suit
If your dealer cannot supply you, we will send them, charges prepaid on receipt of price, 75c each.
A New Suit FREE If They Rip
Made By
Levi Strauss & Co., San Francisco

IN SAN FRANCISCO STOP AT
Winchester Hotel
Third and Market Streets
Most Centrally Located Close to Theatre and Shopping District.
600 single and family rooms
200 baths FREE for guests
Rooms $1 per day and up
FREE BUS to and from all depots and ferries
Rolkins & Sharp - Proprietors
Chas. Busby - - - Manager

HUTCHISON AND ROEDER
UNDERTAKERS And EMBALMERS
Finest Funeral Parlors in the county, free of charge. Lady assistant when required.
Phones—Office 23, residence 651

Red Crown
the Gasoline of Quality
The Gasoline that gets you there and back again every time. Dealers everywhere.
Standard Oil Company (California)
Ukiah

STILL EATING?
Good! We are still selling groceries—GOOD groceries— the BEST groceries in town for the money—and are selling a lot of them.
We also carry a fine line of Aluminum-ware, Graniteware, Crockery, etc.
If you are NOT a customer you OUGHT to be one, for it is as much to YOUR benefit as to ours.
R. E. DIMMICK
Two Doors South of Victory Theatre
UKIAH, CAL.

PROFESSIONAL CARDS.

Hale McCowen, Jr.
ATTORNEY-AT-LAW
Will practice in all State and Federal Courts. Office in Preston Bldg.
UKIAH, CAL.

PRESTON & PRESTON
Attorney and Counselor at Law
Will Practice in all State and Federal Courts
UKIAH, CAL

DR. A. L. GIBSON,
DENTIST
Ukiah, Cal
OFFICE—Mark's Building.

W. G. POAGE,
ATTORNEY and COUNSELOR AT LAW.
Ukiah, Cal.
Will practice in all the courts of the state. Prompt attention given to all business entrusted to his care. OFFICE: School St., south of Christian church

ROBERT DUNCAN
Attorney at Law
Will practice in all the courts of the state. Prompt attention given to all probate and civil business.
Office, upstairs in Marks Bldg.
UKIAH, CAL.

THOMAS & THOMAS
ATTORNEYS and COUNSELORS AT LAW
Ukiah, Cal.
OFFICE—In Postoffice Building, Cover School and Perkins streets.
Will practice in all State and Federal Courts

DR. I. M. LATHROP-MALPAS
WOMEN AND CHILDREN'S DISEASES A SPECIALTY
Ukiah, Cal.
Office No. 204 Oak st. Phone, 613

J. H. Hansen Lena Lee Hansen
HANSEN & HANSEN
Osteopathic Physicians
Office in Eversole Bldg.
Hours, 10 to 12; 2 to 5 Phone 2002

KEITH C. EVERSOLE
Attorney at Law
Will practice in all State and Federal Courts. San Francisco connections.
Eversole Building Ukiah, Calif.

CHARLES KASCH
Attorney at Law
All Courts
Ukiah, California.

Hotel Argonaut
Society of California Pioneers Building
FOURTH STREET
Near Market
San Francisco
California's Most Popular Hotel
400 Rooms
200 Private Baths
Rates: $1 per Day and Up
Free Busses to and from all trains and steamers
EDWARD ROLKIN, MANAGER
GEO. A. DIXON, ASST. MANAGER

Golden West Hotel
in the city's center
Fred P. Plageman, Prop.
200 Rooms. Hot Baths
Every Modern Improvement
Cafe in Connection
Room $1.00 per day upward
" and bath $1.50 per day upwards.
Corner Ellis and Powell Sts.
San Francisco . Cal.
Entrance on Powell St
Phone Douglas 3215

A good woman commands a man's respect, but it takes a doll to make him prance.

INSTRUMENTS ON RECORD

Report of Papers Filed in Recorder's Office

WEEK'S DEEDS AND MORTGAGES

Saturday, April 17, 1915

Deed—Chas. John Edwards to Nicholas Tsarnas. 160 acres in Secs. 10 & 11, T. 19 N., R. 14 W., M. D. M., $10.

Deed—C. W. Branscomb to J. A. Redwine. Land in Covelo, $450.

Mortgage—John M. DeVee et ux to E. P. Held. 9 acres in Sec. 31, T. 17 N., R. 12 W., M. D. M., $250, 9 per cent.

Notice of Action—Geo. W. Libby vs. Dominick Cassassa, Jr. Action to quiet title to 360 acres in Secs. 11 & 15, T. 12 N., R. 11 W., and in Sec. 10 T. 12 N., R. 11 W., M. D. M.

Monday, April 19, 1915

Deed—Roy Waller et ux to Union Lumber Co. Land in Sec. 36, T. 19 N., R. 18 and in Sec. 31, T. 19 N., R. 17 W., M. D. M., $10.

Deed—C. H. Cretser et ux to Union Lumber Co. Their ½ Int. in land in Sec. 31, T. 19 N., R. 17 W., M. D. M., $10.

Deed—C. H. Cretser et ux to Union Lumber Co. A Quitclaim deed to land in Sec. 31, T. 19 N., R. 17 W., M. D. M. and in Sec. 36 T. 19 N., R. 18 W., M. D. M., $10.

Deed—Duncan Cameron to Carl Cunha. Land in Sec. 5, T. 16 N., R. 15 W., M. D. M.

Deed—Standish & Hickey, Limited to Santa Fe Land Improvement Co. 320 acres in Secs. 10, 11, 14 & 15, T. 13 N., R. 14 W., M. D. M., $10.

Deed—Standish & Hickey Limited to Santa Fe Land Improvement Co. 40 acres in Sec. 3, T. 13 N., R. 14 W., M. D. M., $10.

Release of All Demands—George Arvan to Geo. D. Manessi et al. Land in Secs. 24 & 25 T, 19 N., R. 14 & Sec. 30, T. 19 N., R. 13 W., M. D. M., $2500.

Chattel Mortgage—Joseph Battistessa et al to John Leperi. Personal property and all other cattle on John Leperi's ranch near Point Arena, $2000. 6 per cent.

Chattel Mortgage—Geo. Frank to Point Arena Mercantile Co. 1 horse, $65.15 8 per cent.

Satisfaction of Judgment—De Laval Dairy Supply Co. vs. A. D. Verra et al. Releases judgment for $35.74 and $7.75 costs.

Lease—John Lepori to Joseph Battistesse. Leases the John Lepori ranch south of Point Arena containing 215 acres for 5 years and 7 months for $3350.

Lease—John Higgins to Wiley Higgins. Leases the John Higgins ranch 7 miles south of Ukiah, term of 5 years at $460 per year.

TUESDAY, APRIL 20, 1915

Deed—C. A. Hooper & Co. to Thomas Johnson. NE¼ of SE¼ Sec. 19, T. 16 N., R. 15 W., M. D. M., $10.

Deed—J. W. Pew et ux to Union Lumber Co. 160 acres in Secs. 13 & 14, T. 18 N., R. 15 W., M. D. M., $10.

Deed—Jacob Stadtfeld, Jr., to Union Lumber Co. His ¼ Int. in land in Secs. 25, 26, 27, 34 & 35, T. 20 N., R. 17 W., M. D. M., $10.

Deed—Eva V. Anslyn to Kate, G. Johnston. 440 acres in Sec. 25, T. 21 N., R. 15 W., M. D. M., $10.

Deed—Frances V. Schwartz to Chas. Schwartz. All property in which she may have any interest, $10.

Agreement for Sale of Real Estate—Karl Cunha to Jalmar Tahja. Timber on land in Sec. 5, T. 16 N., R. 15 W., M. D. M., $5700.

Mortgage—S. P. Beattie to Wm. Williams. Lots 16, 17 & 18, Block 1 Roach's Addn. to Willits, $800, 7 per cent.

Chattel Mortgage—Allan M. Sacry to Bank of Willits. All personal property contained in Sacry Brothers Pool Room in Willits, $700. 8 per cent.

Release of Mortgage—J. F. Westphalen to A. M. Sacry. Mortgage for $500 on personal property contained in pool room in Willits.

Bill of Sale—Kron Tanning Co. to Chas. Groos et als. All property of every kind or nature, wheresoever situate belonging to the company.

Wednesday, April 21, 1915

Northwestern Redwood Co. to Emma L. Wilson. Lot 3, Block 1 Northwestern Addn. to Willits, $10.

Deed—D. E. Pardee et al to Roy S. Pardee. Land in Sanel Valley, $10.

Deed—Robert P. Daugherty et al to Rosa Exley. Land in T. 13 N., R. 14 W., & in T. 14 N., R. 14 W., M. D. M., $10.

Deed—Kron Tanning Co. to Wm. McKay et als. ½ Int. in Sec. 36 T. 6 S. R. 2 E. H. M. also land in other counties, $10.

Declaration of Trust—The Kron Tanning Co. have assigned all their interests by deed to Wm. McKay et als for the purpose of settling all debts against them, upon settlement the remaining property will be returned to the Kron Co.

Mortgage—W. B. Smith to Hannah A. Reid. Land in Yokayo Rancho, $500. 8 per cent.

Assignment of Mortgage—Chas. Hager to Margaret Van DeGrift et al. Mortgage given by Leah S. Beck et al for $1600 on 120 acres in Sec. 26, T. 12 N., R. 16 W., M. D. M.

Cancellation of Mortgage—Luigi Baccaglio to Sarah Ruddick. Mortgage for $357.75 on land in Yokayo Rancho.

Cancellation of Mortgage—W. B. Smith to Effie M. Heughes. Mortgage for $660 on land in Yokayo Rancho.

Cancellation of Chattel Mortgage—Joseph B. Feliz to C. Feliz et al. Mortgage for $550 on wagons, carts, cables, chains, etc.

Affidavit of J. W. Pew regarding the deed from General Development Co. to A. W. Foster.

Thursday, April 22, 1915

Deed—Geo. McCowen to A. O. Carpenter. Strip of land one inch wide in Ukiah, $1.

Deed—M. N. Hagop et ux to Margaret Van DeGrift et al. 120 acres in Sec. 26, T. 12 N., R. 16 W., M. D. M., $10.

Deed—Thomas Gschwend to Geo. Reilly. Land in Sec. 33, T. 15 N., R. 15 W., M. D. M., $1.

Mortgage—Wm. Dowling et als to J. Q. White. Land in Lot 151 of Yokayo Rancho, also Lot 145 and land in T. 16 N., R. 12 W., M. D. M., $10,000. 7 per cent.

Mortgage—H. M. James to J. L. Felton. 5 acres in Sec. 24, T. 18 N., R. 14 W., M. D. M., $700. 8 per cent.

Assignment of Mortgage—John R. Gibson to Alice Lamb. Mortgage given by C. H. Duncan for $800 on lot in Ukiah.

Release of Mortgage—D. J. Blosser to H. M. James. Mortgage on 5 acres in Sec. 24, T. 18 N., R. 14 W., M. D. M. for $500.

Cancellation of Mortgage—C. W. Finney to Annie Cook. Mortgage given for $280 on land in Boonville.

Cancellation of Mortgage—W. C. & F. A. Hotell to Annie Cook. 80 acres in Secs. 13 & 24, T. 13 N., 14 for $200.

Cancellation of Mortgage—Chas. P. Kertell to John F. Collins. Mortgage given for $3500 on land in Coyote Valley.

Cancellation of Mortgage—F. W. Bartlett to Peter M. Howard. Mortgage given on land in T. 16 N., R. 12 & in Yokayo Rancho for $10550.

Friday, April 23, 1915

Deed—Wm. Lewis et ux to Jack Pyne. Lot 11, Block 5, Daugherty's Addn. to Willits, $550.

Deed—Frank L. White et ux to Frank LaPorte. Lot in Ukiah, $10.

Deed—C. W. Stillwell to Martha J. Stillwell. 2 parcels of land in Sec. 23, T. 19 N., R. 16 W., M. D. M., $10.

Deed—A. A. Heeser to David Brandon. Land in Sec. 16, T. 18 N., R. 17 W., M. D. M.

Deed—Isaac Jacobson to B. A. Lendrum. Land in Fort Bragg. Being lots 14, 15 & 16, Block 48 of Fort Bragg, $10.

Deed—Dora Stewart to The County of Mendocino. Right of way near Ten Mile river, $250.

Deed—W. E. Moore et ux to Audelia M. Russell. Land in Sec. 32, T. 19 N., R. 17 W., M. D. M., $10.

Deed—Helen C. Huse to Chas. W. Huse. SE¼ of Sec. 6, T. 24 N., R. 17 W., M. D. M., $10. Being a ½ Int. in the same.

Deed—Helen C. Huse to Chas. W. Huse. Land in T. 22 N., R. 17 W., M. D. M. Being a 1-5 Int. in the land.

Deed—Silvia Giannecchini to Abrame Tavoni. Land in Westport, $10.

Deed—Helen C. Huse to Mendel G. Frampton. A 1-5 Int. in land in Twp. 22 N., R. 17 W., M. D. M.

Mortgage—Ella Walker to Jack Pyne. Land in Willits, $645. 8 per cent.

Mortgage—James B. Stillwell et ux to Edward Billings. 47 acres in Sec. 25, T. 18 N., R. 18 W., M. D. M., $150.

Chattel Mortgage—Floren Belie to Bank of Willits. Machinery and household furniture contained in Willits French Steam Laundry, $300. 8 per cent.

Release of Mortgage—Allue Firmin to Belie Florent. Mortgage for $900 on personal property contained in French Laundry in Willits.

Release of Mortgage—Fort Bragg Commercial Bank to James D. Edwards. Mortgage for $600 on land adjoining Fort Bragg.

Release of Mortgage—Albert A. Deems to James D. Edwards. Mortgage for $750 on land adjoining Fort Bragg.

Partial Release of Mortgage—Lawrence Filosi to Orlande Stefani. Part of personal property secured by former mortgage.

Homestead—Edward S. Belknap. Lot 11, Block 51 Fort Bragg, value $1800.

Saturday, April 24, 1915

Deed—Earl H. Wightman to August Linser. 160 acres in Sec. 3, T. 24 N., R. 16 W., M. D. M.

Deed—Harry M. Meyers to Palle H. Anderson. 5 acres near Ukiah, $10.

Deed—Caroline Linser to August and Ernest Linser. A ½ Int. in land in T. 24 N., R. 16 & in T. 5 S. R. 5 E. H. M., $10.

Deed—Ernest Linser to August Linser. Land in Secs. 3 & 4, T. 24 N., R. 16 W., M. D. M. & a ¼ Int. in land in T. 24 N., R. 16 & in T. 5 S. R. 5 E. H. M., $1630.50.

Deed—Hulda Linser Wightman to August Linser. Land in Secs. 4 & 9, T. 24 N., R. 16 W., M. D. M., $480.

Mortgage—Sarah E. Gillespie et al to Elizabeth M. Kneller. Land in Willits, $400. 8 per cent.

Mortgage—Bertie B. Pallady et al to Frank Guntly. Land in Sec. 34, T. 14 N., R. 14 W., M. D. M., $900. 6 per cent.

Mortgage—W. G. Witherell to Alice E. Lamb. 12 acres in Lots 96 & 167 of Yokayo Rancho, $200. 8 per cent.

Mortgage—Cornelia T. Cleveland to J. L. Cox. Lots 16 & 17 of the Brunner-Briggs Addition No. 1, near Ukiah, $750. 7 per cent.

Chattel Mortgage—Bertie B. Pallady to Frank Guntly. One automobile truck, $900. 6 per cent.

Release of Mortgage—A. B. Thompson to C. R. & J. R. Thomas. Mortgage for $1000 on Lots 10 & 11 of the Geo. Luce Subdivision near Ukiah, containing 10 acres.

Cancellation of Mortgage—Geo. Peterson to Hannah A. Reid. Mortgage of $1000 on 5 acres near Ukiah.

ROAD TO COAST IN FIRST-CLASS CONDITION

Travelers to the coast state that the road via Orrs Springs is now in first-class condition and is much superior to that via Low Gap which is still being worked and is soft in spots. John Philbrick, road master for the section through Comptche and in the vicinity of the halfway house, has done splendid work, and the stretch of road through Comptche, formerly so rough, is now as smooth as a boulevard. The grade between here and Orrs is also in fine shape as well as the stretch from Orrs down the canyon. The coast trip is becoming quite a favorite with local motorists. The Low Gap road will probably be in fine shape also in a week or two when the work being done has a chance to settle and pack.

GEO. JOHNSON RECEIVES NEW REO SIX

County Treasurer Geo. Johnson took delivery of his new Reo six automobile the latter part of last week. The machine is a beauty and Mr. Johnson is justly proud of it. The car was purchased through the local agents of the Reo, Babcock & Lambert.

THE ALBERTINUM ORPHANAGE

This is to certify that the following children have been received into the Albertinum Orphanage, Ukiah, Mendocino County, California, since our last publication: Peter Carstulovich, age 10 years; Vernon Doyle, age 7 years; Richard Chas. Schmierer, age 7 years; Eugene Lewis Schmierer, age 5 years.

BIG CROWD HERE ON EXCURSION SUNDAY

Nearly 700 Tickets Sold

Six hundred seventy-two tickets were sold in San Francisco last Sunday for the excursion to Ukiah. The crowd arrived on the excursion train about 12:45 and disported themselves in various ways until five o'clock, when the train left for the return trip. All seemed to enjoy their stay here. Among them were many eastern and middlewestern people, who were doubtless out for the exposition and took advantage of the excursion to see this bit of our state. With these it is likely the community will reap some permanent advantage, as some of them are seeking homes and were favorably impressed with us. The day was cloudy, but there was no rain, and although a sunny day would have showed the beauties of the spring-clad hills and fields to a better advantage, still the weather was so far superior to anything in the east at this time of the year that the comparison was doubtless in our favor.

As usual many former Ukiah residents came home.

BRANCH ESTABLISHED OF CAL. AUTO ASSN.

Ukiah Motorists Join Body

E. H. Sheffins, organizer for the California Automobile association, was in Ukiah the first of the week organizing a local branch of the association. The requisite twenty-five members were found without any trouble. The association has done much for the automobile owners of the state and has been a prime mover in the better roads agitation. As a result of its efforts the auto taxes have been materially reduced in California and further unjust taxation has been prevented.

The association will put Ukiah on the map, as signs will be put up along the road north of Hopland directing motorists this way, whereas thus far the traffic has been diverted at Hopland into Lake county. In addition members on application to the central body will be routed to any point in the state to which they wish to go, over the best roads.

The association membership carries many other advantages and it is fortunate that Ukiah has put herself in touch with it through these public spirited citizens who have allied themselves with it.

Mrs. O. T. Cleveland has rented her place to Mr. Tichnor, manager of the Blue Wing saloon, and expects to leave soon for the south.

Albert Brunner has finished the installation of his irrigating system at his ranch in Coyote valley, and in the same section Verra and Scontros are progressing with the work of putting in their system.

Dr. L. K. Van Allen and family motored to Fort Bragg last Saturday, returning Sunday. They were accompanied by Mrs. Carrie McDonald who remained to visit her sisters, Mrs. Ralph Greenough and Mrs. Flora Carpenter.

WALL PAPER

We have just received our Spring Stock of new styles and colors of Wall Paper and can show all grades from 10 cents to 75 cents per bolt. Call and inspect the Stock. No trouble to show goods.

J. W. EVERSOLE "For Quality"

IF YOU WANT THE BEST WHISKEY

—BUY THE—

CAPITOL O. K. or LAWTON RYE

B. S. Hirsch

Wholesale Liquor Dealer - S. State St.

NOTICE OF CONTEST

Contest 1657.

Department of the Interior, United States Land Office. San Francisco, Calif., Mar. 27, 1915. To George Hunter, of 214 Richland Ave., San Francisco, Cal., Contestee: You are hereby notified that C. H. Knights, who gives 1716 San Pablo Ave., Oakland, Cal., as his post-office address, did on Feb. 26, 1915, file in this office his duly corroborated application to contest and secure the cancellation of your homestead Entry No._____, Serial No. 03245 made August 2, 1909, for Lots 3, 4, Sec. 22, Lot 3, Section 23, Township 19 N., Range 12 W., M. D. M., and as grounds for his contest he alleges that said George Hunter did not establish residence thereon and absolutely no evidence of said land being cleared or farmed; also no signs of dwelling or home being established; that entryman has entirely abandoned the land for the five years last past. You are, therefore, further notified that the said allegations will be taken as confessed, and your said entry will be canceled without further right to be heard, either before this office or on appeal, if you fail to file in this office within twenty days after the FOURTH publication of this notice, as shown below, your answer, under oath, specifically responding to these allegations of contest, together with due proof that you have served a copy of your answer on the said contestant either in person or by registered mail. You should state in your answer the name of the post office to which you desire future notices to be sent to you. J. B. Sanford, Register. Grace B. Caukin, Receiver.

Date of first publication, April 16, 1915. Date of second publication, April 23, 1915. Date of third publication, April 30, 1915. Date of fourth publication, May 7, 1915.

ORDER TO SHOW CAUSE

In the Superior Court of the State of California, in and for the County of Mendocino.

In the Matter of the Estate of Frank Guiraud, Deceased.

Julius Sierck, Administrator de bonis non with the will annexed of the estate of Frank Guiraud, deceased, having filed herein his petition, duly verified by affidavit, praying for an order of this Court, authorizing and empowering and directing him, as such administrator, to mortgage the real property of said decedent therein and hereinafter described, for the purpose set forth in said petition, and

It appearing that it will be of adventage to said estate that said mortgage be made.

It is Therefore Ordered, by the Court, that all persons interested in the estate of Frank Guiraud do appear before this Court on the 26th day of April, A. D. 1915, at 10 o'clock, in the forenoon of said day, then and there to show cause, if any they have, why the real property of said estate, described below, should not be mortgaged for the sum of Five Thousand Two Hundred and Fifty Dollars ($5250.), as prayed for in the petition of said administrator with the will annexed this day filed, or, for such lesser amount as to the Court shall seem meet.

Reference is hereby made to said petition for further particulars.

Said real estate, the property to be mortgaged, is situated in the County of Mendocino, State of California, and is more particularly described as follows, to-wit:-

The NW¼ of sec. 26, in tp. 13 north of range 12 west, M. D. M., containing 160 acres.

Also, lots numbered 3 and 4, and the S½ of the SW¼ of sec. 23, in tp. 13, north of range 12 west, M. D. M., containing one hundred and fifty-one and one-fifth (151 1-5) acres.

Also, the S½ of the NW¼, and the S½ of the NE¼ of sec. 21, in tp. 13, north of range 12 west, M. D. M., containing 160 acres.

Also, the E½ of the SE¼ and the SW¼ of the SE¼ of sec. 21; also, the W½ of the SW¼ and the SE¼ of the SW¼ of sec. 22; also, the N½ of the NE¼ and the SE¼ of the NE¼ and the E½ of the NW¼ of sec. 28; also, the N½ of the NW¼ and the N½ of the NE¼ and the SE¼ of the NE¼; also, the S½ of the SE¼ and the NE¼ of the SE¼; also, the S½ of the SW¼ and the NW¼ of the SW¼ of sec. 27, in tp. 13, north of range 12 west, M. D. M. The above described tract contains 880 acres.

Also, a tract of land bounded as follows:

Beginning at a point in the West boundary line of "Sanel Rancho" in the middle of the channel of Feliz creek where the said boundary line of the said "Sanel Rancho" crosses said Feliz creek, and running thence along the middle of the channel of said Feliz creek downstream to a point in the center of Johnston creek where said Johnston creek flows into Feliz creek, thence running upstream along the middle of the channel of said Johnston creek to a point in the said west boundary line of "Sanel Rancho" where said west boundary line crosses said Johnston creek thence northerly along said west boundary line to the point of beginning, containing ninety-one and 18-100 acres, more or less. Said parcel of land is a portion of "Sanel Rancho" a Spanish Grant.

Saving and excepting therefrom, however, the land described in a certain deed executed by Maria H. T. Guiraud to Karl Niederost on March 12th, 1904, and recorded November 22d, 1904, in Book 96 of Deeds, at page 502, County Recorder's Office of the County of Mendocino, conveying 135 acres of land; saving also, and excepting therefrom the land described in deed by Maria H. T. Guiraud to Frank Niderost dated September 14th 1907, recorded January 26th, 1910, in Book 116 of Deeds, page 359, Recorder's Office of Mendocino County, conveying about 11½ acres of land.

It is Further Ordered, that this order to show cause be published once a week for four successive weeks, before the day of hearing, in the Dispatch-Democrat, a newspaper of general circulation, published in said County of Mendocino, or be personally served on all the persons interested in said estate, at least ten days before the time appointed for hearing said petition.

Dated this 24th day of March, A. D. 1915.

J. Q. White,
Judge of said Superior Court.
Robert Duncan,
Attorney for Administrator.

24-5 t

Panama Pacific International Exhibition

A Fifty Million Dollar Show. The Tower of Jewels

A Wonderful Natural Setting and a great many other wonderful displays. Reduced Passenger Rates. Excellent Train Service. Morning, Afternoon and Evening See our agents for additional information.

SOUTHERN PACIFIC

L. Richardson, D. F. & P. Agt. — C. F. Corrigan, Traveling Passenger Agt. — C. J. Malley, City Ticket Agt

13th & BROADWAY, OAKLAND, CAL., PHONE OAKLAND 162

[illegible] BUDGET

[illegible], April 26—The showers [illegible] of the week have been very [illegible] as the ground was becoming quite dry, and late sowed grain will need all the rain it can get to make it amount to anything.

Last Saturday Carl Prather had the bad luck of having his house burned to the ground with very few articles of any kind saved. Mr. Prather was away from home and left his wife and small children at home at the time. It was a very old house and was all aflame before they knew it. It is not known just how it caught afire, but was supposed it caught from the kitchen flue. There was no insurance.

Kent Wallach went to Healdsburg last week to get a load of household goods for Clarence St. John. Mr. St. John has bought 15 acres of the dry place and will commence to build a house and otherwise improve it right away.

Mrs. Sid Duff, of this place, is visiting her parents or Santa Rosa.

John Farrar brought over a load of freight from Ukiah last week for his store.

The dance given by Fred Rawles at Con Creek Saturday night was a decided success from all reports. All the young folks of Bell valley attended the dance.

Mrs. E. M. Duff, of this place, is visiting in Bell valley for a few weeks.

Miss Helen Pallady, of Con Creek, who has been visiting in Petaluma for some time, returned last week with her father.

Dick Fitch, the popular blacksmith of this place, made a business trip to Comptche last week. Burt Adams took him over in his Mitchell car.

Don Van Zant and wife, of Philo, was in town the first of the week on business.

Ed De Young, of this place, was in Navarro the first of the week on business.

Albert Ornbaun, of the Rock ranch on the Cloverdale road, is down with an attack of measles.

Effie McAbee, of the Milk ranch, was in town last week visiting.

E. E. Fitch took a load of chickens over to Ukiah last week.

Wm. Wallach, of this place, received a letter from his son Gus, who is now in White Horse, Canada.

PEACHLAND

Peachland, April 25—We are having a fine rain. It is like dollars falling in this section of the country. We are now insured good crops.

Emmet Schiffer and Johnnie Johnson left for Oregon yesterday. They intend making the trip on foot.

J. B. Sanders mace a flying trip to Boonville one day last week in his Studebaker.

Dave Babcock made two trips to Peachland in one day after shingles with his auto truck. Dave has a good truck and knows how to handle it.

Mrs. Dave Babcock was a visitor in Peachland one day last week.

Beryl Rawles has been hauling rails to complete the line fence between the Rawles range and Clem Heryford's.

Carl Prather had the misfortune of having his dwelling house burned yesterday. Very little was saved out of the house.

Thompson and Heryford commenced sawing shingles last week.

The Ingram boys have been hauling pickets from C. Heryford's for several days.

Miss Holmberg went home Friday after school and returned this evening. She attended a social dance at River Rest and reported a good time.

Mr. Martin Silvers made a trip to Peachland Sunday afternoon.

Elvis Fraim is visiting with Guy Heryford on Guy's homestead for the week end.

The children of Mr. and Mrs. J. P. McNeill have been quite sick but are better at present. Mrs. J. B. Sanders has also been sick in bed. She was feeling better last night. We hope to see her around soon.

REDWOOD VALLEY

Redwood Valley, April 28—O. P. Wells lost a valuable horse last week. It contracted pneumonia and despite the efforts of Mr. Wells and a veterinary passed away.

Bob Tindall departed this week for El Robles.

The two evangelists have had good meetings at Calpella every night last week and this. Their crowd gets larger from night to night. They are interesting speakers and good singers.

Howard Joslin is seriously ill with pneumonia at the home of L. Heckendorf in Coyote valley. He went there on a visit and got so ill they couldn't move him.

A. T. Ellis has returned home after a month's absence at the bedside of his mother, who fell and broke her leg. The elderly lady is getting along as well as could be expected.

Mrs. J. R. Ellis went to Oakland this week.

Mr. Taylor has been quite sick at the home of C. E. Burns.

The Rev. J. J. N. Kenny, Presiding Elder of the M. E. Church, South, will preach at Redwood next Sunday afternoon at 3 o'clock. Every one is invited to attend.

The Rev. P. T. Lynn preached a very interesting sermon at the Calpella school house last Sunday afternoon. Through Mr. Lynn's efforts two Sunday schools have been organized, one at the Occidental school house and one at the Calpella school house. Mrs. Francher has charge of the Occidental and Mr. Hargreaves of the Calpella Sunday school.

It is time to cut alfalfa now. Some have cut their first crop while others are waiting for more favorable weather.

Lloyd Chase passed through Calpella this week on the train. Lloyd has been up on his father's ranch near Tomki. He was bound for San Francisco and the big show.

B. K. Newell is working on the manganese mine.

MANCHESTER

Manchester by the Sea, April 26—A. B. Clark, brother of Rev. A. H. Clark of San Francisco, came up on the steamer and will spend some time at the home of his brother.

H. E. Bishop, Manchester merchant, left Saturday morning for Ukiah, returning Sunday evening. He left again Monday for Gualala in his auto. He was accompanied by his son Earnest.

John Dahl, Mancnester blacksmith, has bought 10 acres of land joining his lot from John Inman, Sr.

Mrs. Perry O. Bishop is spending some time in Point Arena with her mother, Mrs. Rose Davidson.

A number of our young people attended the dance given by I. O. O. F. of Point Arena. They report a good time.

The school trustees are having the trees around the school ground trimmed and put in good shape, a much needed improvement.

J. Studahbaker returned from a trip up the coast. He reports things very quiet.

Mort Scott has completed his new barn and other improvements.

E. Bishop and son, Fred, are fixing up the road leading into the creamery.

ALBION LETTER

Albion, April 26—James Brett has returned from a visit to his family in Oakland.

A. Anderson paid a visit to Mendocino yesterday.

Mr. and Mrs. J. Samuelson visited Fort Bragg this week.

Frank Bailey, one of Mendocino's enterprising merchants, was a visitor to Albion this week.

Mr. and Mrs. Ward Edwards are visiting in San Francisco.

B. Lampkin has returned from a visit to Gualala.

It is reported that Scott Clarke has ordered a new car.

Mr. and Mrs. H. Farrell took in the ontertainment in Mendocino Saturday evening.

GAULALA ITEMS

Gualala, April 27—Again our coast has been blessed with a most refreshing shower, which has gladdened the hearts of our farmers, helping out the lately sown grain, which is just peeking through the soil. A gentle shower began the morning of the 25 and continued through most of the day, and the bright sunshine of the following morning showed us everywhere the touch of spring. Birds warble in the branches of the trees, now covered with their verdure of green; the plowman shouts to his horses as he plows for the harvest of peace in our glorious country, while death reaps his harvest of souls in Europe—the terrible war, when will it cease?

Arthur Johnson, of our town, has gone to Anapolis with his team to help cultivate on the Aaran Winberg ranch. He expects to remain several days.

Harry Nobles, of Iverson, passed down our coast a few days ago.

The steamer Newberg arrived at Point Arena Thursday of last week, after some time on dry dock where she has been carefully overhauled.

Miss Sadie Styrus, our assistant postmistress, arrived home from the metropolis, where she has been spending a few weeks enjoying the beauties of San Francisco and the grand sights at the jewel city.

Lester Baker, a resident of our town, arrived by steamer Newberg via Point Arena to take his collection of curly redwood—we presume for the exhibition—another trophy of Mendocino productions.

We are glad to note in our midst a young man who spent some years of his boyhood days in Gualala—Willie Allen, son of Mr. Allen, of the Empire Redwood Co. We believe he expects to remain for the summer as he is planning to build a boat.

Albert Adams passed up coast a few days ago. He was formerly an engineer for W. B. Heywood of the firm many years ago, running on No. 3, our former active locomotive.

Vincent Haidler, of San Francisco, has been the guest of Wm. Smith of Loma Vista, the last few days, coming via Point Arena and thence to Bourns Landing by wheel. He seems quite charmed with our rugged country as it reminds him of his boyhood home Alsasce Lorraine, the war ridden province of Germany. We are ready to welcome new neighbors, but would much rather they were married instead of bachelors.

Barton Lampkin, who has been visiting his parents of Bourns Landing, returned to Albion, his home, on the 21st. His uncle taking him to Point Arena to connect with up stage on that day. We are glad to see Mr. Lampkin able to be out from home. He has been in such poor health the last 10 months.

Miss Kyle, we believe a teacher of Del Mar, spent the afternoon with Mrs. J. C. Briones Saturday the 24th.

Mr. and Mrs. Wm. Smith entertained a few friends at their home, Loma Vista, the 25th. Music and a good dinner, which Mrs. Smith knows how to prepare, was enjoyed by all.

The contract for the stage line running between Mendocino city and Cazadero has been let to Stoddard and Buchanan. Mr. Halliday has furnished us with a very efficient service, when we take into account the awful winter roads of the past. At first it was rumored that the S. and B. Co. would furnish us with auto service from Point Arena and a two horse stage from Stewarts Point on to Cazadero. Later, however, Dame rumor tells us an eight passenger auto stage is to be put on the line to serve the needs of the coast and we breathe more easily.

WILLITS LETTER

Willits, April 28—On Sunday the Angel of Death called aged Mrs. Thomas Workover to her last rest after the third stroke of paralysis. Deceased was born in Savannah, Missouri in 1846, and came to California in 1857. Here she married and reared a large family only four of whom survive together with the husband, three brothers and three sisters. Mrs. Workover celebrated her Golden anniversary last fall and the occasion was one of the great events of the neighbornood where she was known and loved by a large circle of friends.

On Monday night the Woodmen of the World, Hawthorne Camp 444 will give a public reception to Head Consul Boak, who is making a tour of the Pacific Coast and who has picked Willits as one of the strongest logging camps in the state. The program will consist of vaudeville stunts by members of the camp and will conclude with speeches by Head Consul Boak and others. Many outside lodges have signified their intention of attending the meeting as a body and there will no doubt be a capacity crowd at the hall. F. E. Whitmore, District Manager, is responsible for the enthusiasm in the order in this district and has done much to popularize the lodge in this and other communities.

Trout and salmon are now running in the streams in this vicinity and some record catches have been made. Several fishermen have come in with the limit after a few hours on the creeks near here. On Wednesday last Lou Shores and A. C. Gunter went to Sherwood ond came home after a few hours fishing with the limit of steelhead trout, some of which were seven inches in length. Salmon are running strong on the Eel and Noyo rivers and the spearmen are getting busy.

The sales of automobiles for this time in the spring exceed those of any other year. Many large cars are being disposed of by the local agents and the factory and agency men are as thich as flies around a sugar barrel. Several carloads are on their way and more are ordered according to the statements of the local agents. The state highway and the prospects of paved streets in the very near future are no doubt responsible factors in the large number of sales.

Work was started yesterday on the home of E. D. Eberhardt, a handsome bungalow designed and built by Dan DeShiel. Peter Gustafson has completed the foundation for a seven story house just north of Broaddus Creek and on Thursday night gave a dance to a select circle of friends on the covering of the foundation. O. O. Butcher is starting the erection of a fine bungalow on his recently purchased lot on Mendocino street and will have it finished by July first. The work of erecting the three story concrete Hotel Italia, owned by Frank Persico, which will replace the one recently destroyed by fire, is going merrily on with contractor Whited and a large force of men working to make an early completion.

Joe Quadrio and James Collie were granted final citizenship papers last week by Judge White at Ukiah. Both are pleased to call themselves fullfledged citizens and are not "Ish Ka Bibbling" about the war in Europe.

Hiram Willits, 59 years of age and a former resident of this city, died at his home in Oakland on Sunday and was buried in this city on Thursday. Two daughters, a son, two brothers, two sisters and a mother survive him. Deceased was a descendent of and a namesake of Hiram Willits for whom this town was named. He had been an invalid for several years.

The contract for the paving of Main and Commercial streets was signed by the contractors, Clark & Henery, of Sacramento, on Monday of this week and the work will start on Monday morning, May third, according to a statement made on Thursday by Karl Brueck, a member of the firm. Mr. Brueck made the assertion that local labor would be used and asked that all the unemployed men in the city be registered at the offices of the City Attorney, married men with families will be given the preference and as the work is to be completed in 90 days it is assumed that a large force will be put to work at once. The work of laying the new high pressure water pipes and mains is progressing favorably under the direct supervision of manager Barr and a large force is working on the streets. The main streets of the city are now a network of tunnels with men working overtime to get the mains laid before the work of paving commences. Even the 'oldest inhabitant' who has been used to the dust of the summer and the mud of the winter and apparently liked it, is enthusiastic over the new order of things. Willits promises to put on a new dress before the summer is well under way and will present a good front to the many visitors who are expected to appear from the far east.

A son was born to Mr. and Mrs. B. D. Mason at Outlet on Wednesday. The youngster promises to become a successful rancher and all concerned are happy and doing fine.

Charles Branscomb and family, of Covelo, passed through on Thursday on their way to their new home in Fallon, Nevada.

C. Harris, recently of Alberta, Canada, has formed a partnership with S. P. Beattie and hereafter will sell Mendocino property.

Mrs. E. J. Walker has purchased the stock of groceries fromerly owned by the Pruitt boys and will hereafter conduct the business at the same number.

Raising strawberries in a barrel may be an old stunt in Japan but it remained for Theodore Scheive to start the barrel business in this city and he has made it a success. Being short of large garden space he filled the barrel with rich earth and bored some 90 holes in the sides. In these he planted the young sprouts and now has 90 of the finest plants imaginable. The berries are already beginning to turn color and yet there are several flowers on the stalks. This method does away with weeding and the cutting of the stringers. Much room is saved and anyone who has a three foot space for the barrel can have a fine strawberry patch.

Miss Vie Brown was visiting her parents, Mr. and Mrs. Fred Brown, in Ukiah last Sunday.

Mrs. Ella Stout returned yesterday from Spokane, where she has been visiting for some time.

COME IN AND SEE IT RUN

The mechanical sensation of the age

ST. MARY'S

H. O. OIL ENGINES

Run on any oil that flows

NO batteries to freeze up or run down.
NO battery wires to break or come disconnected.
NO magneto to buy repairs for or to get out of adjustment.
NO ignitor to corrode or get out of time.
NO spray nozzle to stop up.
NO carbuerator to adjust or get out of order.
NO hot tube to be too hot, or too cold or blow out.
NO hot ball to be too hot, too cold or to crack.
NO delays in starting when you are ready to run.
NO care as to the kind of fuel to use. It burns anything in the shape of oil that flows.
NO danger of fire from having gasoline around.
NO waiting to hunt trouble when you are ready to start.

Starts Instantly When Wanted

Runs on 9 cents a day

COME SEE IT RUN

UKIAH FARMER'S CLUB

Edison Disc Phonographs and records at Joseph Jewelry Co.'s

Of Special Interest to our Patrons

Sale of

Ladies' Suits and Coats

Suits reduced 25 %

Coats reduced 33 1-3 %

Our entire stock of new Spring numbers is included in this stock.

On and after May 1st

Aluminum ware given as a cash induceme n by this store will be strictly FREE OF CHARGE. By this we mean that all the express charges will be eliminated.

JUST ARRIVED

A very select stock of

Ladies' Spring Dresses

$4.00 to $15.00

H. MARKS City of Ukiah H. MARKS

UNION SERVICES AT BAPTIST CHURCH

Rev. Dahl Closes Work Here

The churches of the town united with the Baptist congregation in a special service last Sunday night. The occasion was the close of the work of Rev. A. V. Dahl as pastor of the Baptist church. The other pastors participated in the service, and excellent music was rendered by Mrs. Mardock and Mrs. Cox. Rev. Dahl preached a striking sermon on "God's Cleavage of Men," based on the contrast between Jacob and Esau. This was brought out very vividly, and the present day applications of the Biblical story were skilfully and impressively made. After the sermon Rev. P. T. Lynn, pastor of St. John's M. E. Church, and president of the Ministerial union, expressed the regret of the members of the union at the departure of Rev. Dahl, and voiced their appreciation of his talents and his devotion, and of the goodly fellowship enjoyed with him during his residence here. Mr. Dahl's preaching has been of a high type and great earnestness. His popular lectures have shown scholarly ability and power in attractive and entertaining speech.

M. E. CHURCH SOUTH

M. E. Church South, Cor. Smith and Pine streets. Rev. L. S. Jones, Pastor.

10 A. M. Sunday school. 6:45 P. M. Epworth League. Sermon topics. 11 A. M. "The Blessedness of a surrendered life." 7:45 P. M. Sermon by Rev. J. J. N. Kinner, P. E. quarterly conference Saturday evening at 8 o'clock. May the 9th the Christian and South Methodist churches will join in a union revival meeting under the leadership of Dr. A. C. Holder, Evangelist and his singer, Prof. I. N. Price. We expect to have a large tent on the lot used by the hop festival last fall. Our 1st service will be in the South Methodist church Sunday morning May the 9th. The night service in the Christian church. Cordial welcome to all.

CHRISTIAN CHURCH

Services Sunday, May 2nd will be as follows: Bible school at 10 A. M. Communion and sermon at 11 A. M. Subject of sermon, "A Heavenly Vision." Junior Endeavor at 5 P. M. Christian Endeavor at 7 P. M. Preaching services at 8 P. M. Subject of sermon, "Tenting Towards Sodom." The public is cordially invited to attend all these services.

W. T. Adams, Pastor.

MORE GOVERNMENT SEEDS ARE HERE

The Dispatch is in receipt of another small consignment of government seeds from Representative Wm. Kent this week. While they last they will be given free to those who will write or call for them. The selection embraces beet, cabbage, cucumber, lettuce and turnip. If you desire any of these seeds write at once as there are only a few and they will go quickly.

COUNTY CONVENTION OF "DRYS" AT WILLITS

The county convention of the prohibition workers and sympathizers will be held in the Methodist church at Willits on Friday next.

Delegates will be elected to attend the state convention which meets at Fresno June 2.

EXCURSION WILL RUN TO ROSE CARNIVAL

The Northwestern Pacific announces an excursion to Santa Rosa on May 8. The round trip fare will be $1. The special train will leave here shortly after 8 o'clock on that morning, and returning will leave Santa Rosa at 5:15.

Christian Science services are held in the Preston building every Sunday, Sunday School at 10 a. m. Lesson sermon at 11 a. m. Wednesday evenings testimony meeting at 7:30. All are welcome. Reading Room at same place open daily, except Sundays and holidays, from 2 to 4 p. m. Subject for next Sunday is "Everlasting Punishment."

For a quiet smoke, a chat with friends, a card game with congenial companions try E. B. Ball & Son's pool and billiard rooms opposite the courthouse on State street. Farmers' headquarters. Pool and billiards. Smokers' supplies. Confectionery. Agency for the San Francisco Examiner. 26-tf

Frank La Porte and family motored to Lake county last Sunday. They report some rain and a few fish. They tried their luck in Blue Lake, and brought back some large trout.

HIGH SCHOOL

(Ross Ryder, Correspondent)

Six of our boys journeyed to Santa Rosa last Saturday and took part in a dual meet with the Santa Rosa boys. Owing to German, Connolly, and Ellison being at Potter with the track team play, the boys were beaten. German was needed badly in the high jump, javelin and the discus, as well as in a relay lap, while Connolly and Ellison were both needed in the half and mile. Nevertheless, though beaten, the boys are not at all discouraged, and are already planning their attack for the big meet on the 15th of May. After Mr. Fulkerson's last talk the Freshmen have been turning out fine and training hard. It looks as if the school was going to get good athletes in Day and Gray.

The Lyceum program held last Friday afternoon was, as usual, very good. Some of the participants in the program were absent, but on the whole the program measured up very well with its predecessors.

Another ultimatum concerning the big "U" was put up on the bulletin board, this time concerning certain punishments. Consequently James Aldrich called a meeting of the Freshmen class, in which Mr. Lindsay exhorted the Freshmen to be loyal to their school and to put up the "U." It was voted that they should put up the "U" and Mr. Lindsay accompanied the Freshman boys upon the hill and succeeded in having them make a good job of it.

Mr. John Beers, a representative of the Macmillan Publishing Company, visited our school last week and held conferences with the various teachers.

A revival of the grand old game, baseball, was made last Tuesday evening, when the sophmores of our school played the grammar school. It is needless to say that the sophomores were beaten for every grammar school kid in town is now walking around with chest expanded and a far off look in his eyes, planning for farther conquest with the other classes in the Ukiah high school. The sophomores are not quitters, even if they were beaten and before many days are over there will be another game with these young upstarts from our neighboring school, which game we hope will result in a very different score. Andrews, Meyer, and Van Dyke, our star pitchers made a good showing against the grammar school sluggers, but some of the fielders, particularly myself, failed to back up the pitchers. We may also offer the excuse that the grass was too high on the grammar school diamond, and suggest that before we beat the eighth graders they should work off a little bit of their enthusiasm by cutting off the grass and feeding it to their cows. There will be a game tonight between the sophomores and the freshman. We can only conjecture what the result will be, but we hope that we may be the winners.

Mr. Lindsay announces that he is planning on having our annual picnic sometime within the next two weeks, preferably after the big meet. Mr. Lindsay inaugurated this picnic last year, and I think that the student body certainly appreciates his kindness in planning for another Just where we will go or what the date will be has not been decided.

Speed tests for the typewriting credits will begin the first of May and will be continued until the close of school.

The cast for the track team play journeyed to Potter valley last Saturday and put on their play in that place. Something over twenty dollars was made. It may well be said that the Potter people always turn out to any high school affair. Some very amusing incidents happened while en route, all of which will appear in the next bi-monthly. Owing to Mr. Conway's illness, Miss Watkins went with the cast.

RIES LANDS BERTH IN SAN FRANCISCO

Deputy Sheriff Ward Ries left yesterday for San Francisco, where he has accepted a position with a well known detective agency. Ward has made a good record while connected with the sheriff's office and also previously while a peace officer at Fort Bragg. He will make good in his new job beyond a doubt and the best wishes of many friends in this county go with him.

Dr. Roy Rea was called to Lakeport on professional business this week.

H. B. Muir and W. T. Saxon were among the prominent Willits residents in Ukiah yesterday.

Edison disc Phonographs and records at Joseph Jewelry Co.'s

EXPLOSION KILLS TWO NEAR FT. BRAGG

Blast Explodes Unexpectedly

(Fort Bragg Advocate)

Two men were killed and ten injured in an explosion on the California Western Railroad Monday morning. Two of the injured have fractured skulls and one is badly jammed about the hips. One of the former may die. The principals of the accident are:

Dead—Gust Wesala and Botto Alberto.

Skull fractured—F. R. Silva and John Tenti.

Severe cuts and bruises—Manuel Fretas and Antone Torres.

Bruised leg and side—Arthur Bowles.

Bruises and scalp wounds—Wm. Bellatt, Wm. McDonald, James Gordon and C. A. Curtis.

Hip injuries—Pete Stoppa.

The accident was due to the explosion of a charge of giant powder which was not known to be in the ground. It occurred at camp 3, about 15 miles from Fort Bragg.

The crew was at work cutting out a rocky point with the aid of a steam shovel and gun powder, the loose rock being used to fill in a nearby bridge. C. A. Curtis, Superintendent of the road, was at the time overseeing the work.

Three charges of black gun powder were put in the bottom of the pit and when all was in readiness for the discharge, the crew retired to a safe distance. Curtis and Bowles went down the track about 300 feet and state that they plainly heard and saw the three charges go off at intervals of half a minute each. The remainder of the men, who went up the track, were just as sure that all three shots were fired.

The party was in the act of resuming work when, as they said, the whole side of the pit from above blew out and came down on top of them. The men were all the way from 6 to 20 feet from the explosion. Most of them, who had gone up the track, were standing right on the spot where the greater part of the rock was thrown. Six were covered beneath the pile of falling rock and a number of others were rendered unconscious by the shock and flying debris.

About a month ago Silva and two others did some hand work on the pit and put in a number of charges of giant powder. They reported all these discharged, and as a proof that they were confident of their statement, they were at work in the pit Monday when the accident occurred, Silva having his skull fractured.

Regardless of where the charge came from or how it got in the ground, powder men state that it is not strange that the black powder explosions caused it to go off.

UKIAH BOYS ORGANIZE BASEBALL CLUB

A number of the local baseball enthusiasts have organized a team, each putting up $2 a month for the season. This will ensure enough money in the treasury to buy uniforms pay rent for grounds and fix the diamond up. The boys will lease the old diamond near the farmers' club warehouse and next week will see the work of laying it out and cleaning it up under way.

The town needs a live baseball team and the public should do all in its power to help the cause along.

It is stated that other teams are being organized throughout the county and a sort of bush league is being discussed.

"RAMONA" WILL BE PRESENTED MAY 17TH

A dramatic presentation of "Ramona" will be given May 17th under the auspices of the finance committee of the Episcopal church, the proceeds to go towards the church's indebtedness. The story has had a special dramatization and a large cast are working to make it a huge success.

A cash prize of $5.00 will be given any school child selling the largest number of tickets above $20.00.

Mrs. Walsh, sister of Mrs. Pat Connolly, who has been visiting the latter during her illness, returned to her home in Fort Bragg last Thursday, being taken over by Will Connolly in their machine. Mrs. Dolan, another sister of Mrs. Connolly, is also visiting at the Connolly home. Mrs. Connolly is still very ill.

Attorney W. G. Poage and family autoed to Healdsburg last Saturday and spent the week end visiting Mr. and Mrs. Butts. Mrs. Butts was formerly Miss Rena Laughlin, of Ukiah, and is a sister of Mrs. Poage. The Poages returned Monday morning. Mr. Poage states the road is very rough in the vicinity of McCray's.

The Chautauqua as A Business Force

Merchants' Trade Journal of Des Moines Gives Views of Its Editor in a Hard Headed, Impartial Way.

The following are extracts from a comprehensive article to business men by a business man, the editor of the Merchants' Trade Journal of Des Moines, an authority in its field:

"Any business man is glad to be able to say, 'We have a good Chautauqua in our town,' because the word Chautauqua is recognized as a symbol of culture, high ideals and broad thinking. These are things for any community to be proud of. But few people appreciate the Chautauqua as a business force, as most of them have never thought of it as such.

"Formerly it was thought that for one to gain an education it was necessary for him to drop his everyday work and go away to some great institution of learning. No one thought of having culture and training brought to the community, and while, of course, we fully appreciate the fact that for one to receive a broad technical or professional education he must still go to the institutions of learning offering special courses of study along the lines that he wishes to follow, it is at the same time true that the people of hundreds and hundreds of communities throughout this country have been educated to a considerable degree and lifted to a higher place of thinking and living through the influence of this great educational movement.

"Go into any community where a force of this kind has been at work for a number of years and you will find that the whole appearance of the community has been changed. We might cite you to town after town that we have watched personally, and we could tell you of some of the splendid achievements of these towns, much of which can be traced to this source.

"But the point we wish to make in this article should be of direct and special interest to every retail merchant, men whose business success depends largely upon their community development. The Journal is glad to note that there is a tendency throughout the country to consider the subject of business and commerce from the Chautauqua platform. It is fitting to have business men's programs because business is, after all, the chief aim of a majority of our people. We mean business in the larger sense and not in the narrow sense of barter and trade, as the term is often misunderstood.

"Just now the question 'How can we keep the young man at home?' is a question receiving not only the attention of parents, but of educators and business men everywhere. But we want to say to our readers that in our opinion nothing can be done that will have a greater tendency toward causing more young men to stay at home in the smaller towns and rural communities, where they should be, than to give them the right kind of business teaching, just such teaching as they have a right to expect from this great forum, the Chautauqua; just such teaching as they have a right to expect right in your own community. This great movement, the Chautauqua, is demonstrating every day the fact that the community can be bettered by giving the people thoughts and ideas that uplift and broaden them. Then if it is true that this thing is having a tendency to benefit the communities in a business way it is only good business on the part of business men of any community to co-operate in the matter of giving the people business training and instruction from this great forum."

How He Looked.

One summer when William M. Evarts was at his country home in Windsor, Vt., a farmer who had followed his political career in the newspapers for many years was extremely anxious to see him in the flesh and drove eighteen miles into town in order to catch a glimpse of his idol.

Senator Evarts at that time was being entertained constantly, dining out almost every night, and as he drove out of his grounds to an appointment one evening the farmer was lying in wait for him in the road. The latter, seeing the pale, ascetic face and meager form of the famous statesman, was disappointed.

"Well, I declare," he exclaimed, "looks as if he'd always boarded!"

Question of Direction.

"When I started out in life," said Mr. Dustin Stax, "I was full of idealistic theories. I was determined that I would never take an unfair advantage of any man."

"But you had to sacrifice some of your ideals," suggested Miss Cayenne.

"Oh, yes. A man must be practical, you know. I have reached a point where I can afford to be indifferent to criticism. I began at the bottom and worked my way up."

"Perhaps. But are you sure you didn't begin at the top and slide down?" —Washington Star.

Muensterberg Mastered.

Dad (from the hall)—Why, Marjorie, how dim the light is in here!

Freddy (the dance, not a college graduate in vain)—Yes, sir. Professor Muensterberg has a theory that brilliant light benumbs the intellect. We are experimenting to find the degree of illumination by which the attention is kept vivid and the mental functions active.—London Standard.

TREES FRUIT TREES NUT TREES

Several thousand fine Imperial and French prune and Bartlett pear trees, also quite a complete assortment of most popular peaches, plums, apples, almonds, grafted Franquettes and Eureka walnuts. Grape vines, berries etc. Our stock is pure and clean.

Table Grove Nurseries
J. S. HUNTLEY
Ukiah, Cal. **Phone 192F5**

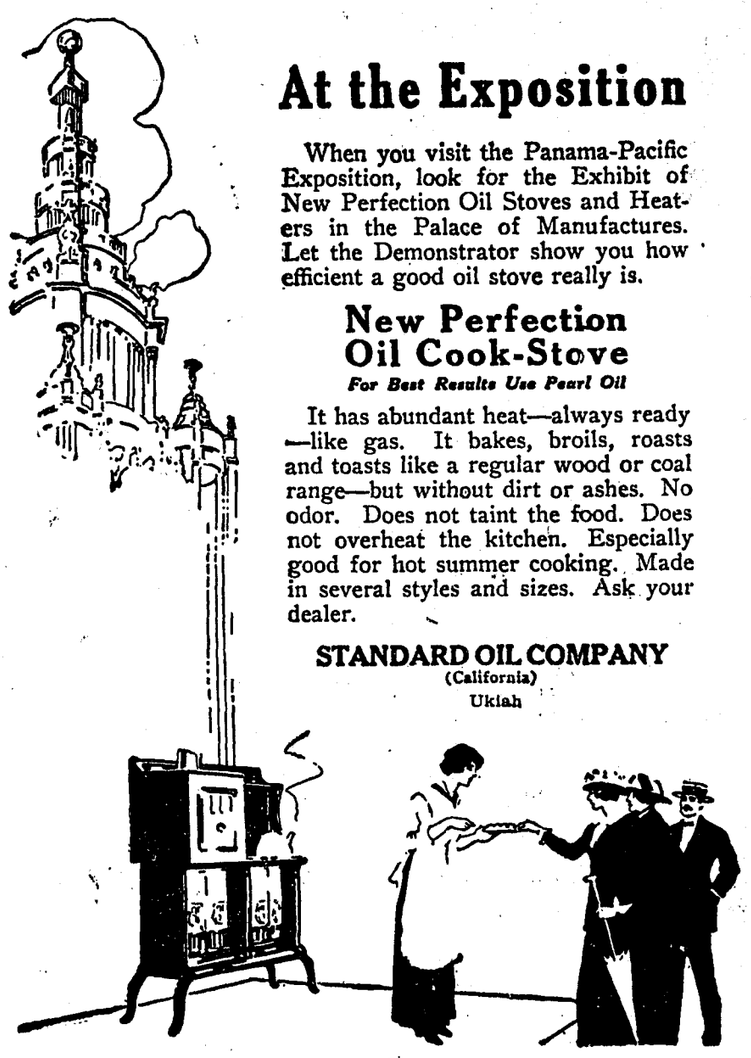

At the Exposition

When you visit the Panama-Pacific Exposition, look for the Exhibit of New Perfection Oil Stoves and Heaters in the Palace of Manufactures. Let the Demonstrator show you how efficient a good oil stove really is.

New Perfection Oil Cook-Stove
For Best Results Use Pearl Oil

It has abundant heat—always ready—like gas. It bakes, broils, roasts and toasts like a regular wood or coal range—but without dirt or ashes. No odor. Does not taint the food. Does not overheat the kitchen. Especially good for hot summer cooking. Made in several styles and sizes. Ask your dealer.

STANDARD OIL COMPANY
(California)
Ukiah

ROLAND A. NICHOLS, Who Comes Here With His Lecture

ROLAND A. NICHOLS is the man who converted and educated and started to fame Harold Bell Wright, the author who wrote "The Winning of Barbara Worth" and other best sellers. Lots of people think of this when they think of Nichols, but he has since then become one of the big noted lecturers of the American platform. Nichols is a very red blooded sort of man. He used to be called "The Sporting Parson" because he had a habit of spending his vacations trout fishing or big game hunting in the woods of Maine, Nova Scotia or North Ontario. Such a man can be depended on to put the "punch" into what he says from the platform, and he ranks among the foremost popular orators of the day.

The New Cry.

"The king is dead, long live the king!"
That cry once made the welkin ring,
But in the present year of grace,
When women mostly set the pace,
This cry grows louder all the while,
"The style is dead, long live the style!"
—Puck.

Both Ways.

"It is the upkeep that makes marriage costly."

"Unless you have fashionable neighbors, in which case it is the keep up." —Houston Post.

Steady, there! This town is in no danger from the Zeppelins.

Some men are so lazy they never work except in fly time.

Cuba will allow no more prize fights. But we still have peaceful Mexico.

Mexico is cleaning house—with Old Death wielding the broom.

HUDSON
Six-40
$1550
f. o. b.
Detroit

7-Passenger Phaeton

3-Passenger Roadster

2870 Pounds

At many shows this year the HUDSON Light Six was shown on a certified scale.

Ready for the road, it weighs 2,870 pounds.

A few years ago a Six was light at 4,500 pounds. The difference in the weight of 11 average people. It cuts tire and fuel cost in two.

Some Light Sixes average 500 pounds more. No other Six that seats seven has ever attained HUDSON lightness. And lightness is this type's chief attraction. It shows how far refinement has wiped out crudities.

HUDSON lightness is due to Howard E. Coffin, the genius in designing. It is due to four years of constant refinement by our whole engineering corps. It is due to right detail and to better materials.

Is it Too Light?

All the best makers now eliminate weight. Crude, heavy cars are bygones. But some say, of course, that HUDSON is too light.

Ask any owner. Over 10,000 HUDSONS in the past two years, have been driven at least 25 million miles. Let any one of those 10,000 owners tell you his experience.

No, it isn't too light. You never saw a stauncher car. Not a weakness or shortcoming has shown up in this car.

Other Light Sixes, after four years of refinement, will be as light as HUDSONS.

One might as well say that HUDSON is too handsome, too luxurious, too dainty in its details. These are the results of countless improvements worked out by scores of engineers.

And HUDSON service, which we render, is as ideal as the car. Come and investigate both. We'll abide by your judgment.

HUDSON MOTOR CAR CO., Detroit, Mich.

M. BANKER, Ukiah.

A Clean Sweep

Everything in this store to be thrown upon the market, Regardless of cost, Furniture, Rugs, Carpets, Bric-a-Brac, etc.

Greatest Furniture sale ever held in this community.

We are making a clean sweep of it and closing out everything it is possible to sell.

Come to this sale—tell your friends about it—bring them with you.

There will be a royal feast of bargains for everyone—a feast that will be remembered for many a long day.

HUTCHISON & ROEDER
UKIAH, CALIF.

ZEROLENE
the Standard Oil for Motor Cars

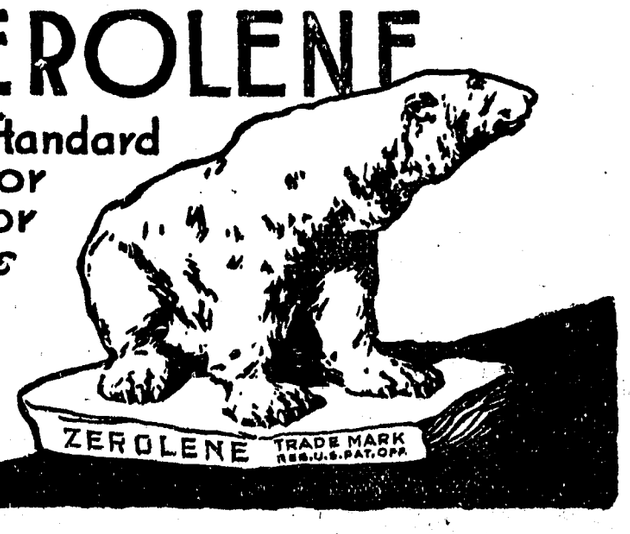

P. H. JOSEPH
OPTOMETRIST
Registered under the laws of California.
Examination Free

The Small Town Merchant

The small town merchant is a necessity, and that which is necessary should be protected. The community needs his wares as much as he needs the community cash.

But not every small town merchant is alive to his opportunities and his obligations.

Many of them fall by the wayside because of their ignorance of or indifference to the rights of the public.

Fifty years ago the town merchant sat in his store and waited for business to come to him.

Today the successful merchant it a hunter—he must go out gunning for customers—and his ammunition is his stock in trade and his gun is the local newspaper.

Country people of today are as intelligent and up to date as their city cousins, and they gauge the merchant by his own actions.

If he is a hustler—if he keeps his store clean, his goods neatly displayed, his advertisement running regularly in the local paper—he attracts the public eye, and the public follows its eye.

But a clean store, neatly displayed goods and newspaper advertising are not the only requisites to a successful mercantile career.

The country merchant should not bank too much on the fact that he is a necessity.

He should be progressive—constantly bidding for trade—devising means of bettering the condition of the consumers, and acquainting them of the fact. He should consider their welfare, as well as his own.

The merchant should have one iron creed, and that creed should never be broken: He should treat all customers alike, never misrepresent his goods, and keep his shelves well stocked with truth.

He should be considerate of business men in the community, for their rights are as great as his own. They do not own the town, and neither does he.

He should join wholeheartedly in movements for building up and expanding the business interests of the community, for success is only found on the topmost rounds of the ladder.

The merchant who has built up a reputation as a public spirited man, as one who labors for the well being of the whole community, never lacks for customers at his store.

They migrate toward his door as naturally as the birds fly south in winter.

Such merchants gain the confidence of the people, for the people know that the same intelligence and fair mindedness which he exerts in behalf of the community will be extended to his customers in commercial life.

Most country towns have a few such merchants in their midst, and the community is the better off for their presence.

You invariably find their advertisements in the local papers, telling of the merits of the wares they have to sell, and giving the people that information to which they are clearly entitled.

Such business men are successful, because their methods of business and their very attitudes breathe success.

They have many customers, because the people admire a hustler.

This town is located in a splendid community, and it should have a bright future ahead of it.

But it depends upon us alone.

We have some good business men in this town.

They are well supplied with brains, and those brains are capable of accomplishing great results.

Individually they can do much, but collectively they can revolutionize trading conditions of this community.

The money that is being daily sent away for goods might just as well be spent at our local stores—and would be, if the merchants arose to the opportunities before them.

It is the easiest thing in the world to keep the money at home, for consumers are not fools.

Just keep the goods the people want, and of the quality they want.

Sell those goods at a fair margin of profit, thereby competing in quality and price with the outsider.

Then advertise persistently—keep the home goods constantly in the mind of the consumer—awaken him to the fact that it is as much to his interest as to yours to keep his money in circulation at home.

When you CONVINCE the consumer that you HAVE the goods that he wants, and that they can be purchased here JUST AS CHEAPLY as elsewhere, he will keep his money at home BY TRADING AT HOME.

The people WANT a live community, and are willing to SUPPORT live business men.

Dust off Your Brains

Listen—sit up—take notice!

Every ounce of your brains will be needed in commercial life this year—and more, if you had them.

Dust them off—get rid of the cobwebs—give them full sway!

Dig up your surplus capital and start it to working.

Better times are being felt even now all over the country—opportunities are opening up to us—prosperity is knocking at our door.

Dust off your brains!

Put them and your capital to work reconstructing our battered commercial life—inject new energy into the farmers and our business enterprises—spread the gospel of confidence abroad in the land—and BOOST FOR OUR OWN COMMUNITY.

Polish up your brains—oil their works—put them in condition for meeting the demands of the hour.

There's work ahead for them—occupation for every ounce of them.

Opportunity was never greater than it is today.

Its knockings at our doors were never more insistent.

Trade possibilities were never better—there was never a greater demand for American products—and yet a few months from now the demand will be tremendously increased.

The great nations of Europe will swamp us with their orders for manufactured articles and foodstuffs—and Europe pays in gold.

Dust off your brains!

We have opportunities right here at home.

We want to improve them—to make the most of them.

We must PRODUCE—and SELL—and draw in our share of the gold.

The market is here—is waiting for our goods, for our products of the soil—for everything that we can produce.

There is no limit to the possibilities, for there will be no limit to the demand.

Dust off your brains!

Then go to work and use them—get every ounce of energy out of them—make every moment count for greater and better things.

Opportunity!

It is ours—and it is the opportunity of a lifetime—the great opportunity of our national existence.

Shake up your brains!

Get out and hustle—work to a purpose—arise to the occasion and be equal to the emergency.

For such a golden opportunity has never been before and may never be again.

EXAMINATION FOR NAVAL ACADEMY

A preliminary examination of applicants for appointment to the United States Naval Academy will be held in January, 1916, under the direction of the Civil Service Commission. The subjects of the examination, and the time allowed, are as follows:

Algebra, Geometry, Grammar, three hours. Intermission. Geography, U. S. History, General History, three hours.

The three candidates attaining the highest averages will be designated Principal and First and Second Alternates, respectively, and will be permitted to take the entrance examinations for admission to the Academy.

Copies of official examination papers which candidates have been called upon to pass prior to admission to the Academy in previous years will be sent to those applying outlining the sort of requirements necessary both for the preliminary and final contests.

Application should be made to Hon. William Kent, at Washington, D. C.

The robins are with us again—likewise the hobo.

Austria balks at our neutrality. Possibly she would prefer our bullets.

"CALIFORNIA" PROGRAM BY SATURDAY CLUB

Its Art and Literature Discussed

The Saturday Afternoon club held its regular meeting April 24th at the home of Mrs. Stout which was beautifully decorated in roses for the occasion. Mrs. Brown and Miss Place acted as hostesses. There was the usual large attendance, the members of the club seeming loath to miss a single meeting for every one has had a large measure of interest, profit and pleasure.

A short business meeting was followed by the program which was pleasingly opened with a song by Mrs. Maxwell which was rendered in her well known charming voice and manner. Miss Place then read an excellent paper on "California Artists." She began by presenting the thought that California in the opinion of many is destined to become the art center of the world. All the conditions conducive to art and its development are offered and a number of authorities were quoted who believe that the future holds a time when the blue skies and sunny lands of Italy and Greece will yield their place in art to those of California. The most famous artists and their works were carefully reviewed in a most instructive manner. Mrs. Jamison presented "California Writers." This paper too showed careful study and gave a wealth of information, concisely told, about the writers who have contributed so materially to the literature, not only of our state, but of the country as well in both prose and poetry.

The program concluded with a reading, "The Desert," from "The Winning of Barbara Worth" by Mrs. Brown. The reading was especially well rendered and this chapter which describes so perfectly the desert in all its fearfulness and the rescue of the babe from beside the body of its dead mother, a victim of the storm blown merciless sands, by the rough, unpolished but noble-hearted plainsman and his companions is one that will never lose its interest. The program was one of the best the club has enjoyed.

Delicious refreshments were served, the guests lingering long at the tables seeming reluctant to bring to a close so pleasant an afternoon.

SNAP SHOTS

All hail to peace—when it gets here.

Do it today—tomorrow is a long way off.

America's duty is to America. Do your duty!

China is ailing, with Dr. Jap administering the "cure."

Did you ever notice the fidelity of a good dog? An object lesson to some men.

We commend the modesty of Jess Willard. He declines to usurp the whole front page.

Failure to advertise is about like setting a bull dog on a customer at your store door.

Whenever a person refers to war as hell, the devil gets right up on his hind legs and objects to the comparison.

We believe in the spirit of peace, but it will require something more than belief to anchor it down.

The first duty of society is the preservation of society. But this has no reference to high society.

Notice of Sale of Real Estate At Prviate Sale.

Notice is hereby given that in pursuance of an order of the Superior Court of the County of Mendocino, State of California, made on the 24th day of February, 1914, in the matter of the estate of Alexander McIlree, deceased, the undersigned administrator of the said estate will, on or after Saturday the 15th day of May, 1915, sell at private sale, to the highest bidder, or bidders, for cash, gold coin of the United States, and subject to confirmation by said Court, all the right, title, interest and estate of the said Alexander McIlree at the time of his death, and all the right, title and interest that the said estate has by operation of law, or otherwise acquired, other than or in addition to, that of the said Alexander McIlree, at the time of his death, of, in and to all those certain lots, pieces or parcels of land, situate, lying and being in the County of Mendocino, State of California, and more particularly described as follows, to wit:

First Tract: The N½ of the SE¼ of Section 6, Township 16 N. R. 15 W. M. D. M., together with the improvements and all timber thereon.

Second Tract: All the timber on the S½ of SE¼ of Section 6, Township 16 N. R. 15 W. M. D. M., with all the rights and privileges necessary upon said land for the cutting and removal of said timber, within the period of ten years from date.

(Reserving and excepting about three acres in Southwest corner conveyed by said Alexander McIlree in his lifetime to N. E. Hoak).

Terms and conditions of sale, cash, gold coin of the United States, ten per cent of the amount bid to accompany such bid, and balance on confirmation of said sale by said Superior Court.

Bids must be in writing and may be for either one or both of said tracts, and may be left with and will be received by the undersigned administrator at his residence at Ukiah, California, or at the offices of Thomas & Thomas, his Attorneys, at Ukiah, California, at any time after the first publication of this notice.

Dated this 22nd day of April, 1915.

John Taylor,
Administrator.

Thomas & Thomas,
Attorneys for Administrator.

Date of first publication April 23, 1915. 18-4t

NOTICE TO CREDITORS

Estate of Josephine Schneider, Deceased.

Notice is hereby given by the undersigned, Administrator of the Estate of said Deceased, to the creditors of, and all persons having claims against the said Deceased, to exhibit them with the necessary vouchers, within four months after the first publication of this notice, to the said Administrator at his residence at Wendling, Cal., or to his attorneys Thomas & Thomas, at Ukiah, Cal., the same being the place for the transaction of the business of said Estate, in the County of Mendocino, State of California.

Dated April 14, 1915.

Daniel Schneider,
Administrator.

Thomas & Thomas,
Attorneys for Estate. 27-5

NOTICE TO CREDITORS

Estate of James McElroy, Deceased.

Notice is hereby given by the undersigned, administrator of the estate of said Deceased, to the creditors of, and all persons having claims against the said Deceased, to exhibit them with the necessary vouchers, within four months after the first publication of this notice, to the said administrator at his residence at Point Arena, Cal., or to his Attorneys Thomas & Thomas, at Ukiah, Cal., the same being the place for the transaction of the business of said Estate, in the County of Mendocino, State of California.

Dated March 30th, 1915.

Fred H. Warren, Administrator.

Thomas & Thomas,
Attorneys for Admr. 25-5

First publication April 2, 1915.

NOTICE TO CREDITORS

Estate of F. A. Ford, Deceased.

Notice is hereby given by the undersigned, executor of the last will and testament of said deceased, to the creditors of, and all persons having claims against the said deceased, to exhibit them with the necessary vouchers, within ten months after the first publication of this notice, to the said W. A. Ford, Executor at his office at 206 N. School St., Ukiah, California, the same being the place for the transaction of the business of said estate, in the County of Mendocino, State of California.

Dated April 7th, 1915.

W. A. Ford,
Executor of the last Will and Testament of F. A. Ford, deceased.

W. G. Poage,
Attorney for Executor. 26-5

Notice for Publication—Department of the Interior, U. S. Land office at San Francisco, Cal., April 8th, 1915. Notice is hereby given that Roselna Miramontez, widow of Patricio Miramontez, deceased, of Hopland, Cal., who, on May 8, 1908, made Homestead Entry No. 20075, Serial No. 02777, for N½ SE¼ and E½ SW¼, Section 24, Township 13 N, Range 11W, M. D. Meridian, has filed notice of intention to make Five Year Proof, to establish claim to the land above described, before the County Clerk, at Ukiah, Cal., on the 24th day of May, 1915. Claimant names as witnesses: Wm. R. Hixson, O. S. Thompson, R. L. Buckman, George F. Heess, all of Hopland, Cal. J. B. Sanford, Register.

First publication in Ukiah Dispatch-Democrat, April 16, 1915.

27-5t.

The White House

Why a Warner's Lace Front Corset?

Authoritative Corset Styles

WE have heard it said, "We know Warners make the best lace back corset, but they are not lace front designers." There you are mistaken. Warner's lace front corsets represent the same standards of excellence for fashion, comfort and wear that have made the lace back numbers famous.

Lace front designs are different from lace back ones, but in our Warner stock we are showing both, and each type gives the figure lines that Fashion now demands. In

you find the super-flexible, thin, double boning used throughout. You find bust heights and skirt lengths that are right. You find the best quality rubber button hose supporters, and trimmings that are both dainty and attractive. The cloths are soft and strong, and the corset itself gives the same comfort and graceful lines every day it is worn, and it will wear you longer than you ever imagined a corset would.

You will be interested in seeing the new models we have for Spring.

Every Pair Guaranteed

Jamison Bros. Co.
UKIAH, CAL.

SUPERIOR COURT NOTES

Minutes and Orders as Copied From Clerk's Record

CIVIL AND PROBATE MATTERS

Adge vs. Adge—Order of reference.

Hagne vs. Hagne—Final decree of divorce ordered entered.

Williams vs. Williams—Default of defendant entered. Order of reference.

Estate of Wm. McKenzie, deceased—Order confirming report of inheritance tax appraiser that no inheritance tax is due.

Estate of Andrew Burbeck, deceased—Order confirming report of inheritance tax appraiser that no inheritance tax is due. Decree of due and legal notice to creditors.

Estate of Rocco Guenza, deceased—Order confirming report of inheritance tax appraiser that no inheritance tax is due.

Nellie McMartin vs. J. A. McMartin—Order modifying decree of divorce as per stipulation.

Estate of H. S. Baechtel, deceased—Decree of settlement of final account and report and of distribution.

Estate of Mrs. Carrie Moore, deceased—Petition of T. F. Spurlock for letters of administration granted. Bond, $4500.

Estate of G. Martinetti, deceased—Petition of Carolina Martinetti for letters of administration granted. Bond, $4000.

Estate of Geo. DeFrees, deceased—Order of sale of personal property.

Estate of Herman Berkovits, deceased—Order granting family allowance for one year from date of death at $75 per month.

Estate of John Ivett, deceased—Order confirming return and account of sale of personal property.

P. F. Howard vs. Theo. Schieve—Motion to strike out answer granted. Motion to file amended answer denied. Application of plaintiff for entry of default of defendant and judgment continued one week.

Shelton vs. Michael—Set for May 27, 1915.

A. W. Foster vs. Bank of Willits, et al—Dismissed as to fictitous defendants. Order directing issuance of new certificates of stock.

Application of Ramsey Land and Livestock Compony for voluntary dissolution—Order continuing to second Monday in May.

Bahn vs. Wiss—Motion to change date of trial. Case set for Saturday, May 1, and motion taken under advisement.

N. B. Campbell vs. Mary J. Campbell—Continued.

John E. Thurman vs. Haidee Thurman—Continued to May 10, 1915.

P. F. Howard Co. vs. T. Schieve et al—Motion to file amended answer granted.

J. J. O'Brien vs. Katie Moss—Order dismissing action.

Elsie Smith vs. Gordon Smith—Final decree of divorce.

J. A. Antrim vs. J. W. Rawles—Motion to amend granted. Demurrer sustained and 10 days to amend.

Anslyn vs. Weaver et al—Motion for change of venue to Kern county by defendant H. O. Hathaway, argued and submitted.

Chas. Schwartz vs. Frances V. Schwartz—Following witnesses examined on behalf of plaintiff: Charles Schwartz, Carl Beattie. The case was thereupon submitted and the court ordered that judgment be entered for plaintiff and an interlocutory judgment of divorce in favor of plaintiff be drawn.

The people vs. H. E. Sloane—Continued one week for further investigation by probation officer.

Estate of Frank Guiraud, deceased—Order granting leave to mortgage real estate.

Paul Brodt vs. Arthur E. Carpenter—Order submitted.

Estate of J. K. P. Shelton, deceased—Order confirming report of inheritance tax appraiser that no inheritance tax is due.

Williams vs. Williams—Order of submission.

Estate of John C. Shore, deceased—Order confirming sale of personal property.

Estate of M. L. Scott, deceased—Order appointing F. O. Scott administrator with bonds of $100.

ADVERTISED LETTERS

List of unclaimed mail matter advertised by W. B. Hagans, Postmaster, and sent to the division of Dead Letters, Washington, D. C., for the week ending May 10, 1915.

Cox, Elmer, Costanzo, Rexnano, Hewlett, Palmer, Marando, James B., Morris, Annie, Morris, Miss Annie, Palmgron, Frank, Williams, Louise.

LONG VALLEY

Laytonville, April 26—Mrs. Branscomb, of Round Valley, is visiting her brother L. Middleton.

Gus Daubeneck went to Caspar on a business trip last Monday.

Mr. and Mrs. Cort Dyer, of Westport, are visiting relatives here.

Ross Betts, manager of the Laytonville Hotel, visited Willits last week.

E. Branscomb has a force of men working on the roads.

Miss Ethel Betts, who has been spending some time at her home at Covelo, returned to Laytonville a few days ago.

Mr. Sampson, who was taken to Ukiah for medical treatment, returned Friday. He is very much better.

Mrs. Will Pinches and daughter, Marie, who have been quite ill, are rapidly improving.

A farewell party was given L. Middleton and family at the Farley school house last Saturday evening. Although it rained there was a large gathering and all report a pleasant time. Mr. Middleton expects to leave for Nevada this week. Several families are thinking of leaving Laytonville in the near future.

The Sherman & Clay Music House and the Studebaker Automobile Co. have had representatives in this vicinity this week.

We had a light rain which helped out wonderfully in freshening feed and grain. Gardens also were greatly benefited by it.

MOHALA, A MIND READER COMING WITH CHAUTAUQUA

The exhibitions of Mohala, the gifted mind reader with the Floyds, who will appear here in connection with the chautauqua, are more than mystifying and wonder-producing, they are remarkable demonstrations of scientific interest in mental attainments. Her abilities are so pronounced that she is more in demand year after year and more wonderful in her occult powers each succeeding season.

Mohala is with the Magical Floyds, who put up one of the most wonderful as well as most continuous displays of their art on the stage. There are three in the company and they have something of absorbing interest going on every moment from the time the curtain rises until it falls. The Floyds will be the opening attraction of the assembly.

Women in Arms

Think of it!

Women in arms—fighting the battles of their country!

The bitterness and horrors of this war should be brought forcibly home to all civilized people by the action of the women of France.

When fighting becomes necessary it is assumed to be the exclusive province of man to engage in the active fray.

And yet this frightful war has reached the stage where the women of Paris are recruiting a regiment of soldiers among their own sex for duty in the field.

Men are needed on the battle line, and this regiment of women soldiers will shoulder their rifles and convey ammunition and provision trains, garrison conquered territory, and perform other field duty necessary in order to relieve men who are needed at the front.

Women in arms!

Has the civilization of this world fallen so low that the mother of man must sink her sex and expose her fair breast to the mutilation of shot and shell?

Must she face the horrors of the battlefield, the rigors of a campaign and the pestilence of armed camps in order that kings, emperors and fools may satiate their cravings for official murder?

Women in arms!

Is the lust of man for power so great that the sacredness of womanhood must be brushed aside, her frailty trampled in the dust, her privacy outraged by the glare of camp life?

God forbid!

The patriotism of these women is sublime!

It has few parellels in history.

But what a disgrace to mankind—what a blow to our blood bespattered civilization!

FIFTY THOUSAND HOGS SAVED FROM DEATH

The lives of fifty thousand swine were saved in California during the past year directly by the work of the University of California in preparing and distributing serum and virus to prevent hog cholora.

Moreover, the lives of scores of thousands of other California hogs were saved because the spread of infection was checked and because of the campaign for disinfection and quarantine and better methods of fighting the spread of the disease which followed the inauguration of this important work by the University.

Nine times out of ten, declares the Agricultural Experiment Station, when a hog dies in California from disease it dies from hog cholera. Unfortunately many swine-raisers are loath to believe that it is cholera which affects their hogs, and by the time they are convinced most of the hogs have become infected.

The University urges hog-raisers to remember this fact, that nine-tenths of the deaths of swine from disease are due to hog-cholera, and that no well-developed case of cholera can be cured by inoculation, but that it is necessary to inoculate before the disease is well developed. Consequently, when cholera breaks out in a herd immediate action is necessary if the well hogs are to be saved.

Admiral Peary asserts that a hundred years hence the United States will either be obliterated as a nation, or we will occupy the entire North American continent. In either case, it won't worry us a particle—a hundred years hence.

Dissolution of Copartnership

The copartnership heretofore existing under the name and style of Hansen & Ward, in Ukiah, California, is dissolved by mutual consent.

C. M. Ward, who will continue the business in his own name, is authorized to collect all sums due said firm and will pay all claims against the same. April 7th, 1915.

Christen Hansen.
26--3t C. M. Ward.

J. W. Eversole

EMBALMER and FUNERAL DIRECTOR

New Building North of Palace Hotel

Phone 541 Residence 543

TIME TABLE

Northwestern Pacific R.R.

Effective May 11, 1914

UKIAH

Trains depart—toward San Francisco at 7:00 a. m. and 3:00 p. m.; toward Willits at 11:45 a. m. and 7:48 p. m.

Trains arrive—from San Francisco at 11:45 a. m. and 7:48 p. m.; from Willits at 7:00 a. m. and 3:00 p. m.

WILLITS

Trains depart—toward San Francisco at 5:50 a. m. and 1:45 p. m.; toward Sherwood at 10:30 a. m. Tues., Thurs., and Sat. only; toward Dos Rios 1:45 p. m.

Trains arrive—from San Francisco 12:55 and 9 p. m.; from Sherwood at 1:10 p. m. Tues., Thur., and Sat. only; from Dos Rios 5:30 p. m.

LONGVALE

Trains depart—toward San Francisco 4:45 p. m.

Trains arrive—from San Francisco at 2:15 p. m.

DOS RIOS

Trains depart—toward San Francisco 3:45 p. m.

Trains arrive—from San Francisco 3:15 p. m.

SHERWOOD

Trains depart—toward Willits at 11:55 a. m., Tues., Thurs., and Sat. only.

Trains arrive—from Willits at 11:45 a. m., Tues., Thurs., and Sat. only.

HOPLAND

Trains depart—toward San Francisco at 7:25 a. m. and 3:27 p. m.; toward Ukiah at 11:15 a. m. and 7:17 p. m.

Trains arrive—from San Francisco at 11:15 a. m. and 7:17 p. m.; 3:27 p. m.

THE DISPATCH-DEMOCRAT

CITY AND COUNTY OFFICIAL PAPER

J. B. SANFORD, Editor and Proprietor
E. P. THURSTON, Associate Editor and Manager

Advertising Rates—Legals, $1.50 per square, first insertion; $1.00 each subsequent insertion | Commercial Rates—25c per inch each insertion.

Subscription Rate, per Year : : : : : : $2.50

UKIAH, CALIFORNIA, FRIDAY, APRIL 30, 1915

This week W. D. L. Held announces that he has had enough and at the same time invites us to open the sluice gates and overwhelm him with a flood of abuse. This we decline to do. If he has enough we will let him up, for we do not believe in hitting a man when he is down and out. We did not begin the controversy nor are we particularly anxious to continue it. When we took up the fight in behalf of those whom Mr. Held attacked we felt that we had the weight of public approval with us and the outcome has proven that we were right. Not the Dispatch alone, but also sentiment of the people who elected to office the officials whom Mr. Held has attempted to besmirch, has triumphed. The Dispatch was but the vehicle for the expression of that sentiment. If there had been the smallest jot of evidence that there was crime in the courthouse, not all we or a dozen other newspapers could have done would have been able to stem the tide of popular disapproval.

But one thing remains that Mr. Held should do as a gentleman and that is to admit that he was mistaken and apologize to those on whom his strictures have cast more or less of a shadow in the minds of some. If he does not do this the grand jury should do it for him. It is but the just due of the men attacked.

* * * *

WILLITS CASES ON TRIAL

The cases of a number of his creditors vs. Theodore Schieve, owner of the postoffice building at Willits, were started in the superior court yesterday before Judge White, no jury being in attendance. The cases arise from liens filed against the property for work and material.

GRAND JURY IN SESSION

The grand jury met yesterday morning, and is continuing its session the balance of the week. Several criminal matters were investigated yesterday, it is stated.

Keep moving. The top is always ahead of you.

A little son arrived at the home of Mr. and Mrs. Jno. Dalin, of Westport, last Friday morning. Mother and babe are doing well.—Advocate.

Dave Conkey was drowned at Moro, San Luis Obispo Co., a couple of weeks ago, while fishing. He formerly resided at Albion.—Advocate.

Frank and Clark Cheseborough, former residents, were here for a few hours Sunday, taking advantage of the excursion.

Mrs. Anna Porterfield returned yesterday after a trip visiting schools in the coast and Anderson Valley sections.

Supervisor Reynolds came over from Point Arena yesterday en route to the city, where he will attend to business.

Fred N. Loring, editor of the Willits News, is here on business connected with the grand jury, of which he is a member.

The fact that a man is well educated does not necessarily imply that he is using his talents to best advantage.

Chicago prohibitionists are all puffed up because a baby camel was born in Lincoln park zoo the other day. The camel, you know, takes a drink but once in nine days.

Sam Speer, Roy Ornum, W. H. Alfred and Will Shattuck motored to Fort Bragg last Sunday in Mr. Speer's car. They had an uneventful trip as far as accidents were concerned and made good time. They are loud in their praises of their treatment at Fort Bragg by Marshall Fred Smith, who entertained them by a dinner at Aylward's cafe.

Dr. L. K. Van Allen and family left Tuesday for the city where they will take in the exposition, returning home Saturday. En route the doctor stopped at Petaluma to examine the little daughter of Vaughn Trader. The child fell from a window last Sunday, dislocating its neck, and is paralyzed from the shoulders down.

UKIAH 25 AND 15 YEARS AGO

Happenings of Interest Gleaned From Dispatch Files

BACKWARD GLANCE AT EVENTS

May 2, 1890

Some of the newspapers of southern California are agitating the division of the state.

Luther Redemeyer and H. B. Scott announces their candidacy for supervisor from the 5th district.

Grace Carpenter Davis and Dr. J. W. Hudson were married Wednesday evening at the residence of Mr. and Mrs. A. O. Carpenter, in Ukiah.

D. S. Shattuck and Mrs. Laura Sloper were married in Ukiah at the home of Miss Cleveland last Welnesday morning.

May 4, 1900

Mrs. Bromley, mother of Mrs. J. H. Barker, died in this city last Saturday.

The citizens of Willits have subscribed a bonus of $25,000 to the railroad to induce it to build from Ukiah to that place.

Miss Lily Heap and Nathan Beckley were married in Ukiah Wednesday evening of last week at the home of E. H. Roth.

Wm. Ballinger died in Ukiah last Monday morning. He was 76 years of age and had lived here since 1886.

W. P. Thomas and J. Q. White have again entered a partnership for the practise of law.

Miss Amy Connor and Walter Wright and Miss May Connor and Frank Hauck were married at the home of the brides' parents, Mr. and Mrs. Mal Connor, at Covelo Sunday of last week.

A daughter was born to Mr. and Mrs. John Main, of Boonville last week.

Mrs. E. J. Geitner (nee Ida Elder) died at the Elder home in Ukiah last Wednesday evening.

CITIZENS URGED TO CLEAR RUBBISH

Will Be Hauled Away Free

(Saturday Afternoon Club)

Remember fellow citizens of Ukiah that next week is spring cleaning week and you must join the rake and hoe brigade or go down in the estimation of your friends and neighbors who are already waging vigorous warfare on the weeds and rubbish. H. B. Smith of the town board, is cooperating with the civic section of the Saturday Afternoon Club in the effort for a clean city and will provide funds to haul away the rubbish. The ladies have decreed that the tin cans must be boxed or sacked so as to aid the wagons in loading quickly, and must be on the curb not later than Monday evening as the driver of the wagons have orders to pass each house but once so get busy or be branded forever as a "Leaner" and not a "Lifter."

FURNITURE SALE ON AT HUTCHINSON & ROEDER'S

Those who are contemplating buying furniture, carpets, etc. in the near future are advised to call at the store of Hutchison & Roeder. This firm is closing out its entire stock at greatly reduced prices. As Mr. Hutchison states, "name your price and take it away." The sale is being held to clear out the old stock to make place for the new.

Ed Porter received word last Friday that his step father, P. C. Phelps of Upper Lake, had been stricken with paralysis. Mr. Phelps was well known in Ukiah, where he was formerly a prominent resident, and has many friends here who join in wishes for his recovery from the attack.

Edison Disc Phonographs and records at Joseph Jewelry Co.'s

LOCAL AND PERSONAL NEWS

T. F. McGee was down from Potter valley Monday.

Amos Mahurin is visiting in San Francisco this week.

Mr. and Mrs. Will Vassar, of Hop-

Geo. Ray has been visiting in San Francisco the past week.

Miss Gladys Nobles is visiting her parents in Willits this week.

land, were in Ukiah Saturday.

W. T. Eddie, of Potter Valley, was in town on business last Monday.

F. A. Gibson, of Potter valley, was a county seat visitor last Monday.

H. C. Smith, of Potter Valley, was registered at the Palace last Monday.

J. P. Smith was a San Francisco visitor on business the first of the week.

Frank Dooley was up from Hopland last Tuesday with a party in his car.

Attorney Ed Henley returned last Sunday from a business trip to Sacramento.

R. T. Hughes was among the Potter valleyites in town the first of the week.

Chester McKay was in from the McKay ranch near Orrs the first of the week.

Mose Williams was down from Willits on legal business the first of the week.

Geo. Southard and wife have returned from a ten days visit at San Francisco.

Mrs. William Wilson has been very ill at her home on Scott street the past week.

Mrs. Porterfield has been absent the past ten days visiting schools on the south coast.

Frank Minton and wife were down from Willits the first of the week on business at the courthouse.

Geo. Anderson was a visitor in Potter valley attending to interests in that section last Monday.

J. A. Moyer, one of Sherwood valley's prominent citizens, was in Ukiah on business last Monday.

A. P. Hill, one of Redwood valley's progressive farmers, was in Ukiah on business last Tuesday.

Bert Raymond and E. D. Eberhart, of Willits, were in attendance on the Minton trial the first of the week.

Ben Hofman left Sunday to do the sights at the exposition and to do anybody who would give him a chance.

Mrs. Stella Petrie, a former resident of Ukiah, came up on the excursion last Sunday for a short visit with old friends.

F. M. Ledford, one of the prominent ranchers of the Yorkville section, was over to Ukiah the early part of the week.

H. C. McKoon, one of the prominent ranchers of the Largo section, was in town last Monday accompanied by his family.

Mrs. Chas. Kasch, who has been absent for several weeks on a visit with relatives about the bay, returned home last Saturday.

Allen Hart and wife and the latter's sister were Ukiah visitors last Sunday, spending a few hours visiting Jack Hart and family.

Cecil West came up from the city Sunday and was visiting his mother and his brother, Ned, in Ukiah. Cecil is with the Bulletin and is making good.

Judge and Mrs. E. M. Whitney, of Willits, were Ukiah visitors last Monday and Tuesday as witnesses in the case of Minton vs. The Northwestern Pacific.

Mr. and Mrs. Henry Hopper, accompanied by Mr. and Mrs. Chas. Duncan, were visitors in Sonoma county Sunday, making the trip in Mr. Hopper's car.

Lou Hofman returned from the city the latter part of last week accompanied by Mrs. Hofman, who had been in a city hospital for several weeks. She is now in good health.

Percy Long, of San Francisco, partner of Jack Huntley in the Huntley ranch, was in Ukiah this week for a vacation. He was accompanied by S. J. McAtee. They visited at the Huntley ranch.

Isador Benjamin, a friend of B. S. Hirsch, took advantage of the excursion Sunday to visit Mr. Hirsch here. The two had not met for 33 years and needless to say enjoyed the visit very much.

Rev. D. Spencer will preach at the Baptist Church on Sunday, May 2, both morning and evening. Services at 11 A. M. and 7:30 P. M. Sunday school at 9:45. B. Y. P. W. at 6:30. Everybody is cordially invited.

Ed Gambrél brought in a lamb's fleece to the chamber of commerce exhibit this week that is said by those who know to excell anything of the kind that has been seen here for a long time. The fleece was taken from a 10-months-old lamb and the wool is remarkably long and heavy.

L. H. Spencer came over from the Witter section last Tuesday accompanied by Mrs. Spencer and child. They made the trip in their car. Since leaving Potter valley Mr. Spencer has been engaged in ranching at Witter and is doing well.

L. Makela, of Melburne, was in town Wednesday.

Tom Hoak was over from Comptche last Wednesday.

John Ellison was in town from Mendocino this week.

U. S. Gantz was among the prominent Redwood Valley people in town last Wednesday.

Otto Newman came over from Comptche Wednesday.

Life Ball was over from Albion with a party this week.

Robert Mathison, of Mendocino, was in town Wednesday.

J. E. Singley, of Belle valley, was a Ukiah visitor this week.

Ed Gibson came down from Covelo on business last Tuesday.

Theodore Schieve and wife, of Willits, were down on business at the courthouse last Tuesday.

John Brunges, junior, came over from Point Arena Wednesday.

L. D. Boardman was registered in town from Orrs last Tuesday.

C. W. Branscomb and wife, of Covelo, were Ukiah visitors this week.

J. Grindle, of Mendocino, is in town on duty as a grand juryman today.

Len Barnard is in town on grand jury duty from his home in Fort Bragg.

G. A. Smart came down from Willits on a short business visit last Wednesday.

Dr. P. C. Jones, a dentist of Fort Bragg, was in Ukiah Wednesday accompanied by his wife.

Horace Milliken came over from Fort Bragg on business at the county seat last Wednesday.

John Koskinen, of Albion, was among the coasters in town this week on naturalization day.

J. B. Laffranchi and J. B. Capelli, of Mendocino, were here on naturalization business this week.

Wm. McCormick, a woods boss for the Albion Lumber Co., was in town the past week from Comptche.

Andrew Escola, one of the prominent ranchers of the Big River section, was in town last Wednesday.

C. O. Packard, a druggist of Mendocino, and one of the coasts pioneer settlers, was in Ukiah Wednesday.

F. Sandelin, proprietor of the Palace hotel has ordered a new six-cylinder car, which will be delivered sometime in June.

John Silvia, a former Mendocino City boy, was a Ukiah visitor this week. He is now a sea captain out of San Francisco.

Rain interfered with the Kindergarten entertainment last Friday afternoon so it is to be given this afternoon, April 30.

Palmer Hewlett and Miss Jeffie Hardin, the latter a niece of Mrs. J. J. Mathews, were visiting Mrs. Mathews in Ukiah this week.

Arch McClure has been clerking at the Cox Hardware Co.'s store the past week, Chet Cox being absent on a job in Potter valley.

A. Lund, L. Hoglander, L. Johnson and Henry Koskela, all residents of Albion, were in town this week on naturalization business.

J. L. Dodge, Manuel Catherina, Wm. Coffner, and John Catherina, of Mendocino, were in Ukiah Wednesday on naturalization business.

Mr. and Mrs. J. M. Staples, of Glen Blair, were registered at the Palace last Tuesday. Mr. Staples is a railroad man of that section.

E. W. Dillingham, a prominent rancher of the Navarro Ridge section, was in Ukiah last Tuesday and Wednesday on naturalization business.

Game Warden Bert Miller, who was ill with pleurisy for several days last week, is about once more, though still showing the effects of his indisposition.

The Mendocino County tax association met at Willits the latter part of last week, but there being no quorum present, nothing definite was accomplished.

Mrs. Putman is here from Petaluma visiting her sister, Mrs. Arthur Tracy. Their father, Mr. Nobles, has been very ill at the Tracy home the past few days.

Supervisor Wm. Ross came over from Fort Bragg Wednesday and proceeded to the city on business. He will return in time to be present at the meeting of the supervisors next Monday.

Mr. and Mrs. J. W. Kingren came over from Point Arena last Monday, Mr. Kingren having business in the superior court. He is one of the coast's leading attorneys, having built up an enviable clientele since being admitted to the bar several years ago.

The big electric light pole at the firemen's gymnasium blew down last Saturday, lodging on the trees in the yard at the place occupied by the Chinamen. This is the line that carries the "juice" for the city and as a consequence light and power were shut off for a time while it was being fixed. City Electrician Bromley and his assistants worked like Trojans to get the system back into commission, for which they deserve credit. Those depending on the current were not very badly discommoded.

WANT ADS.

1c a word 1 time; 2c for 3 times; 3cfor 6 times. Minimum charge 15c.

FOR SALE

80 acres of land in Potter Valley, Mendocino county, known as the J. F. Hawn ranch. Well improved. One of the best ranches in Potter Valley. Will give good terms, or half and balance as long as wanted. Address J. F. Hawn, R. D. 4, Modesto, Calif. 16-tf.

FOR SALE—Three acres in Ukiah known as the old Perkins place. For particulars apply to Mrs. C. V. Scott, Ukiah.

FOR SALE—Single comb white leghorn baby chicks, also eggs for hatching from heavy laying stock. Prices reasonable. Address G. H. King, Redwood Valley.

FOR SALE—Indian Runner duck eggs, Tolles strain, $1.00 per setting, 13. Phone 191F12. A. C. Bowles. 25-6t.

We grind all kinds of Safety Razor Blades, and make them cut better than new, 30c per doz. We pay return postage. Devereaux Saw Filling and Grinding Works, 410 Fourth St., Santa Rosa. 25-6.

FOR SALE—1914 model Overland automobile, fully equipped, electric lights and self starter. Price very reasonable. Terms if desired. This machine is nearly new and is a bargain. Address Louis Hardy, Ukiah, Cal.

FOR SALE OR RENT—Thatcher Hotel, Hopland, Mendocino county. Apply on the premises. Prefer to sell, but will rent to a reliable party.

FOR SALE ON EASY TERMS—A country hotel, with large barn, bearing orchard, and all necessary out buildings. Will take town property and a team of good horses in part payment. Apply at this office. 26-tf.

SEWING MACHINE FOR SALE—New Home sewing machine cheap for cash. Apply at 217 Clara Ave. In fine condition and runs like new. 29-3

FOR SALE—Old papers, 25 cents per bundle, at this office. tf.

THOROUGHBRED barred rock eggs for hatching. $1.25 for 13. Shipped safely anywhere by parcels post for 25 cents extra. Very fine strain. Good layers. 18tf. Hale Prather, Ukiah.

WANTED—To rent, buy or borrow a second hand steam boiler from 10 to 25 horsepower. Address Frank Sandelin, Palace Hotel, Ukiah. 23-6

WANTED—To exchange income property to the amount of $10,000 in Richmond, California, and cash, for a first class Stock farm; must get out doors account of health. Write W. H. Sanford, Richmond, California. 23-6t

---

WANTED—In vicinity of Ukiah 20 acres bare land suitable to trees or garden truck. Price must be right, and liberal terms. Address, O. C. Fleener, 25 S. Third St., San Jose, Calif. 29-6t.

CHICKENS WANTED—Albouze & Favreliere will pay a good price for chickens delivered at their restaurant near the depot. 28-4

WANTED—Woman for cooking and general housework in private family. See Mrs. Rowe at Mendocino State Hospital. 29-1t

---

FOR EXCHANGE—A six room modern cottage in Santa Monica, best residence section, 16 miles from Los Angeles; to exchange for fully equipped farm suitable for small resort. Prefer Mendocino county. Address Edward Everest, 947 Bush St., San Francisco, Calif. 25-3

EPH. WEISS the expert refracting optician of San Francisco, will be in Ukiah at the Hotel Cecille on May 9th and 10th. Adv.—22-5

EXCHANGE—Residence in Ukiah with modern conveniences, large lot and barn, will exchange for piece of land. Inquire at Dispatch office. tf.

THREE FURNISHED housekeeping rooms for rent. Apply to Mrs. Kirtly at 424 North School St. after 6 o'clock in the evening or on Saturdays.

Excursion

The Northwestern Pacific

announces an excursion to the ROSE CARNIVAL at Santa Rosa on Sat. May 8th.

Round trip fare $1.00. The special train will leave here shortly after 8 o'clock on that morning and returning will leave Santa Rosa at 5:15 p. m.

NOTICE

Beginning May 3, auto stage will leave Mendocino every morning at 7:30 for Ukiah via Orr's Springs, making connections for San Francisco. Will leave Ukiah 1 o'clock, arriving at Mendocino 5 P. M. Fare Mendocino to Orr's, $3.50; Ukiah, $5.00. Special rates to Orr's on Sundays.

E. P. Rasmussen, Prop.

Lots of men brag of having horse sense, which is something of a compliment to the men.

In this country every fellow thinks for himself—unless his wife does it for him.

When the war ends foreign governments might raise a little coin by selling their submarines to rich Americans for pleasure craft.

We respectfully call your attention to our stock of

HAY

of all grades at right prices.

THE COTATI CO.
Cotati, Cal.
JACK BELL
Local Agent

A meeting of the chamber of commerce was held last Saturday night for the purpose of considering the county government bill. As a result of the meeting the measure was endorsed overwhelmingly and the secretary was instructed to wire the result of the meeting to the governor.